LEGEND

19 68

CAROL HALE

Carole,
Lots of luck
in the future
~~wherever~~ wherever
it may take you. Carole's
Ken
(The Polak)

To a real
good friend and
Best librarian
21 years best
of luck in
the future
Love
Steve Jackson
"68"

Carol,
It has been a
great pleasure to know
you. I wish you the very
best of luck in the years
to come.
Sincerely,
John Short

Carol,
To one of the Royless
customers who patronize
our store so diligently.
Got to go now for grad
practice. Good Luck
Baldy
Jim Hackett

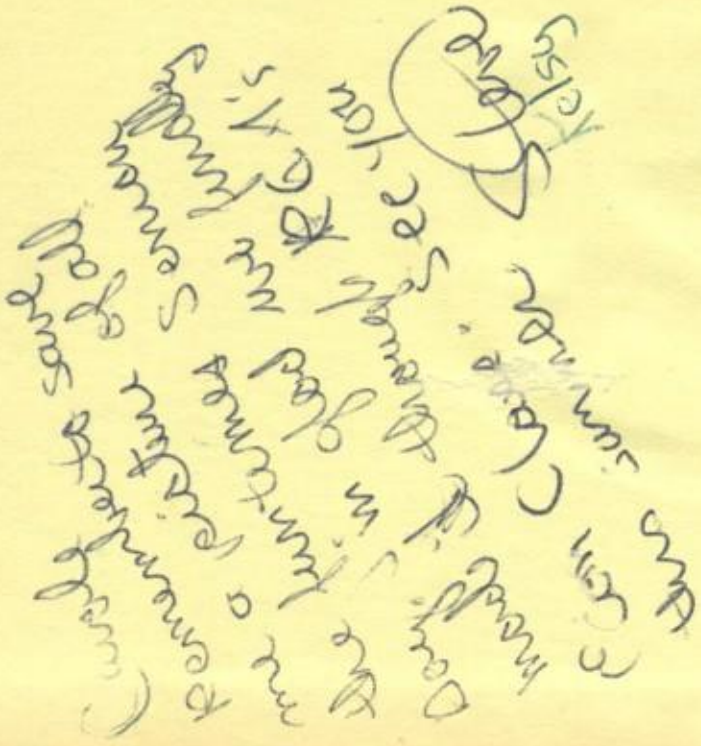

To my big sister Carol,
I hope you take it easy during you future yeas. I hope to see you after your graduation from good ol' East High.
Good luck in the future
Love ya,
Davl Glenn
"71"

Carol,
I hope you don't mind me signing by Dave's sayings but I can't think of a better place then here. Seriously I wish you all the best of luck in your future yeass and I hope to see you at graduation and also though the summer. I guess the time has come for you to leave East and make a try at this world of ours. I know you will succeed in your goal. Good luck and I'll be seeing you in the summer. Stay as sweet as you have always been. I'll be thinking of you when I eat lunch next year.
Jan Brown
"69"

Carol
Well its been loads of fun in Econ. and with a sweet girl like you it has even been more fun. Hope to see you next year at P.C. Good luck in all that
Carol
Well the time has come to depart the beloved walls of East High I want to wish you the best of luck no matter what you do.
Tom "68"
Reynolds

Carol
We really didnt have a lot of fun in any classes so I'm not going to say we did. Your a real sweet girl thats all I know.
Good Luck
Jim Yarbrough

Carol,
It been a lot of fun in study hall this year and I had a lot of fun and I was sorry to leave, I hope I see you again pretty soon
Good luck
Jim Hawthorne

Cary "68"
Cary Smith

Carol,
This has been for a great year for me and I'm sure for you. This summer we should get together. I really enjoyed knowing you. Stay as sweet as you are.
God Bless You.
Bob. Whitmarsh

Carol,
I didn't really get a chance to know you very well, but I do know you're a real sweet kid. The block was hard, but it was worth it. "Doors will be opened to you," and with your knack of shorthand you'll go far. Good luck in all you do.
A fellow secretary,
Gay -68-

Carol,
Well it's been alot of fun in English this year huh? Good luck in the future.
Always,
Rose
Quena's

Carol,
It's been fun having you in Secretarial Block this year. Stay exactly as you are, and I know you'll go far. Be good
Cathi Mmarsich
-68-

Carol,
It's been fun
these past 4 year
Knowing you, and
I hope you have
all ~~the~~ your wishes,
& dreams come true
in the future. Good
luck
Philzy Baby
"68" Phil Doran

Carol
Its been ~~fun~~
an experience in
Kalb's English Class
Best of luck in the future
John
P.S your desk was
a great foot rest.

Carol,
Its been
fun knowing
you this year.
It's it sad that
well be leaving
good of East. Be
well, we have
to go the sometimes.
Luck in the future
years. Have fun this
summer.
Andy Berwig
-68-

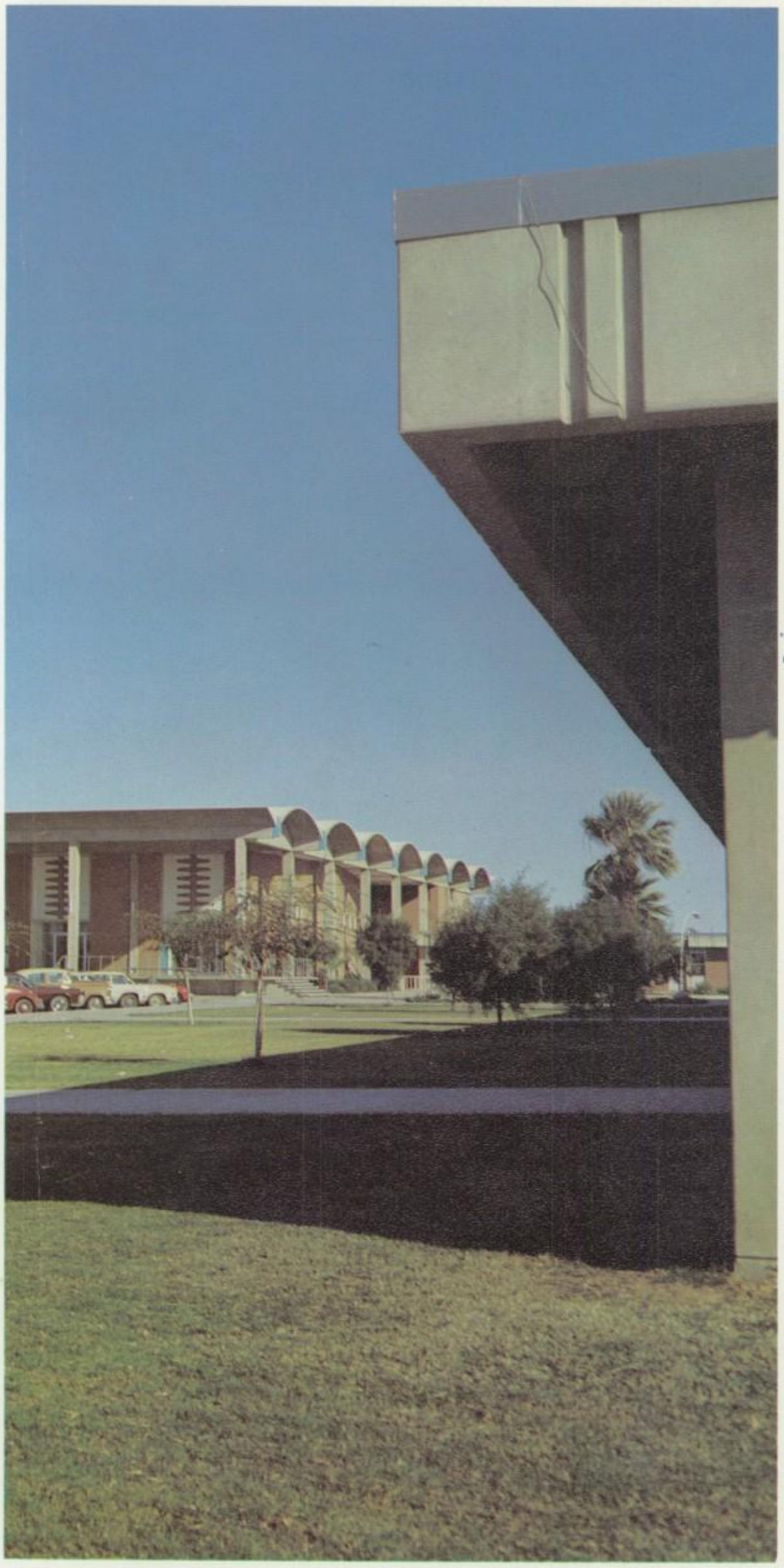

1968 LEGEND

Volume III

Carol,
You're friendly smile and cheerful way really brighten up Study Hall this year. You're a very sweet girl and you deseve the best. (you'll get it too)!! Lots of luck always and in everything you do!
Love
Mary Ann Hermerath
"69"

Editor . . . . . Nancy Bertino

Co-Editor . . . . . John Fiore

Associate Editor . . . . Nancy Hinchcliffe

Junior Editor . . . . Jean King

Advisor . . . . . Robert Cox

East High School
515 North 48th Street
Phoenix, Arizona

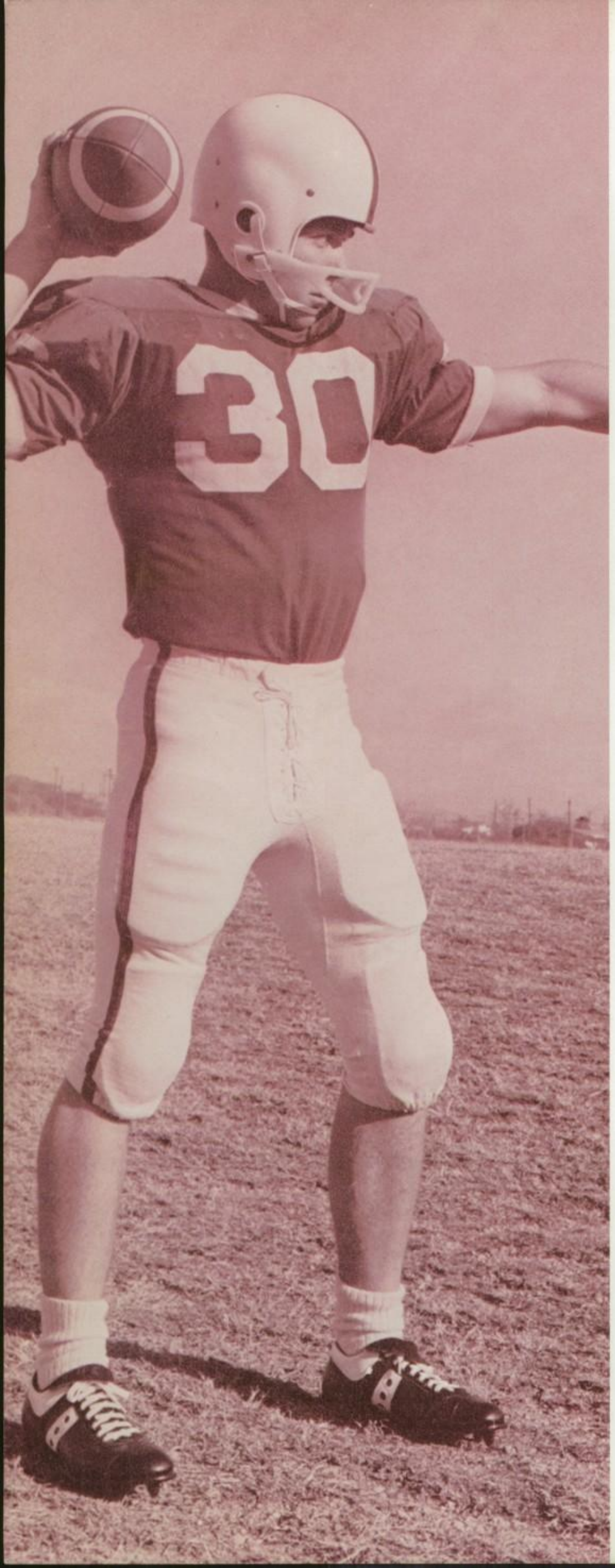

We Passed

On To Future

Our Traditions

Longhorns

14

ACADEMICS

GOVERNMENT

34

42

HONORS & ROYALTY

ACTIVITIES

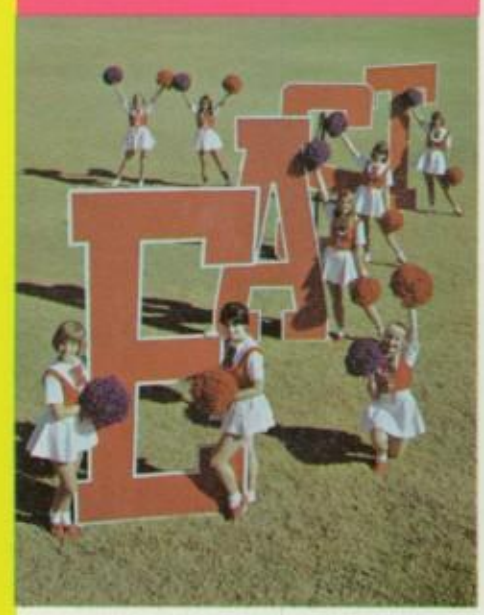

64

92

SPORTS

CLUBS & ORGANIZATIONS

134

150

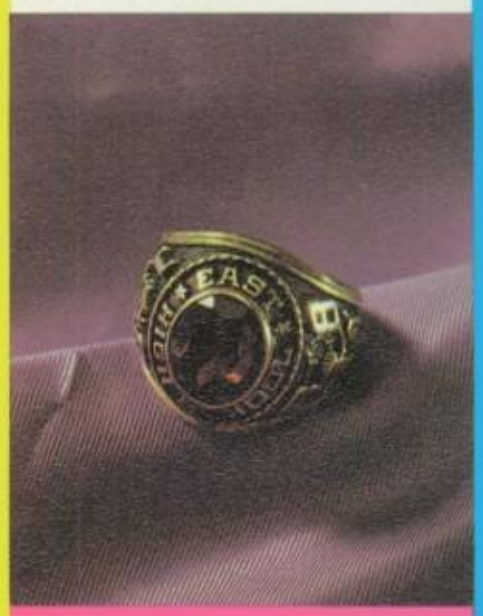

CLASSES

ADVERTISING

200

Running assemblies were a part of his job.

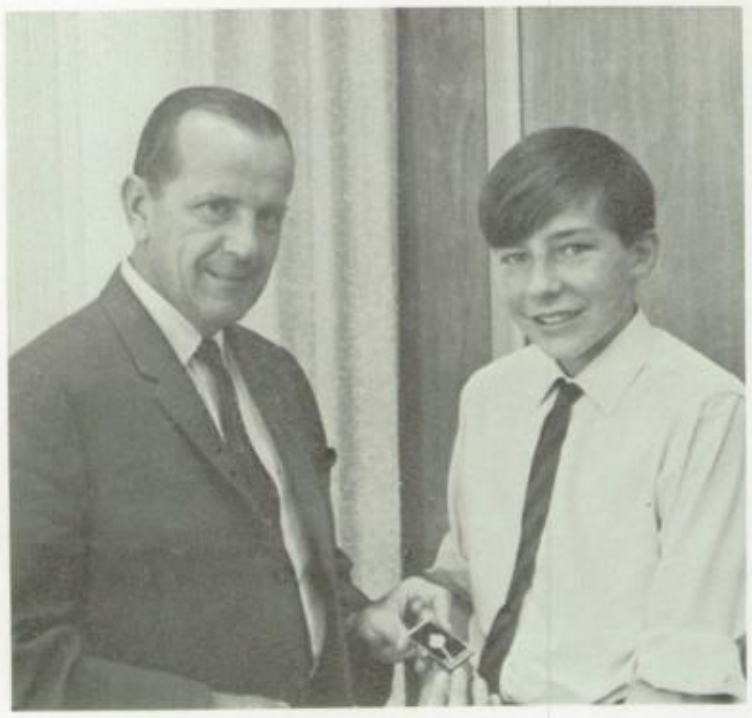

A new land, a new experience, and a key to the city.

Marines experienced great joy at receiving packages from East students.

Activities, a word that means so much when mentioned. It may be in a play or in a serious assembly to set off our Third Marine Week — a student in the library studying. All are covered in the vital and important life of East High School.

An active mind lost in thought.

Carol,
I'm glad I got the opportunity to get to know you this year. It was fun singing and dancing our way into the hearts of millions of appreciative people! I hope I see you this summer so hang in there,
luv,
Jerry Vrzak

"Ah so!" says Hop Sing (Mrs. Lucene Billing), "These good boys, they're on East High's side in Bonanza."

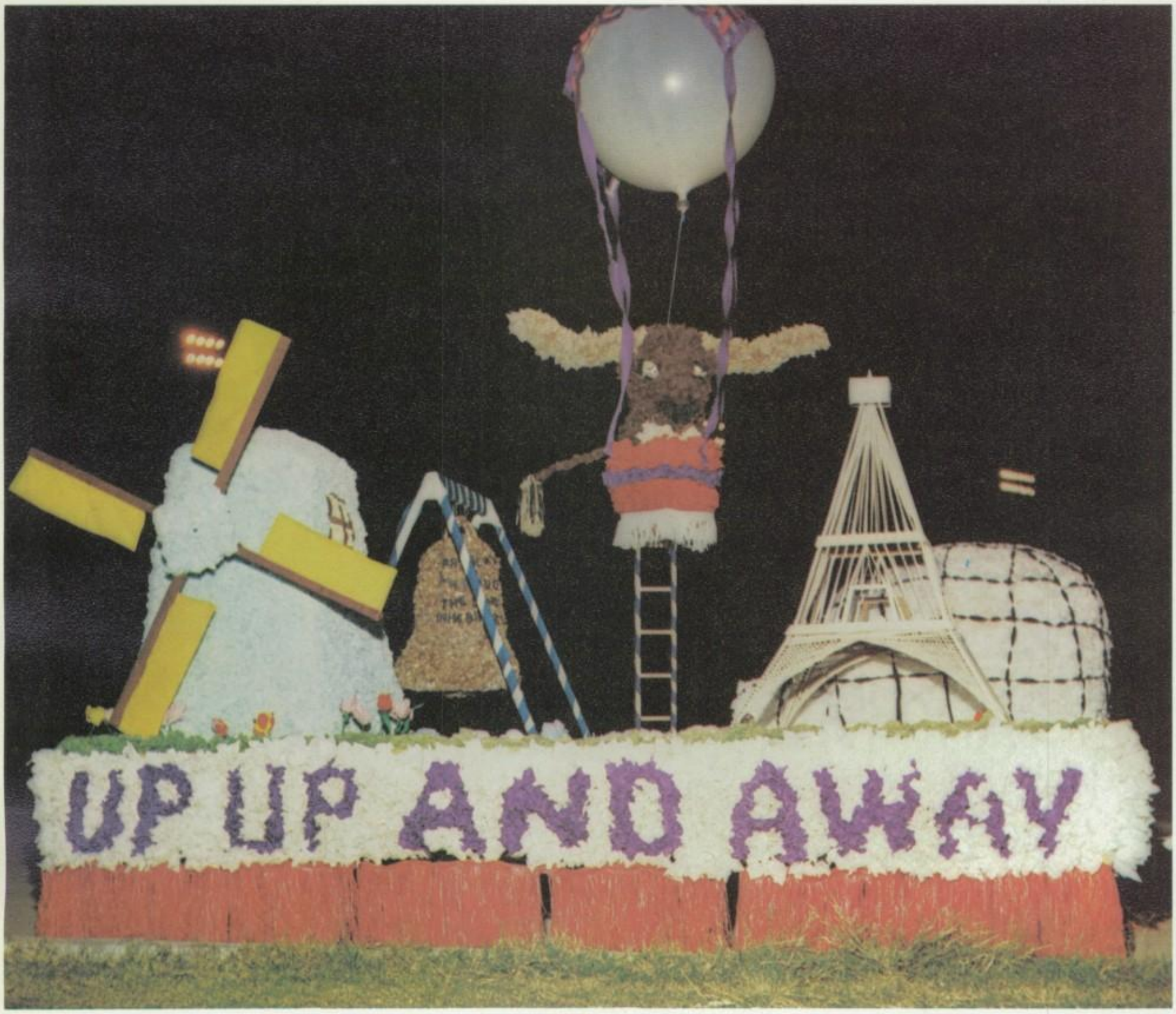

Class of '69 Float Wins Again

Homecoming, 1967

The Homecoming Royalty was crowned traditionally.

The traditional East High spirit was carried out through the entire year.

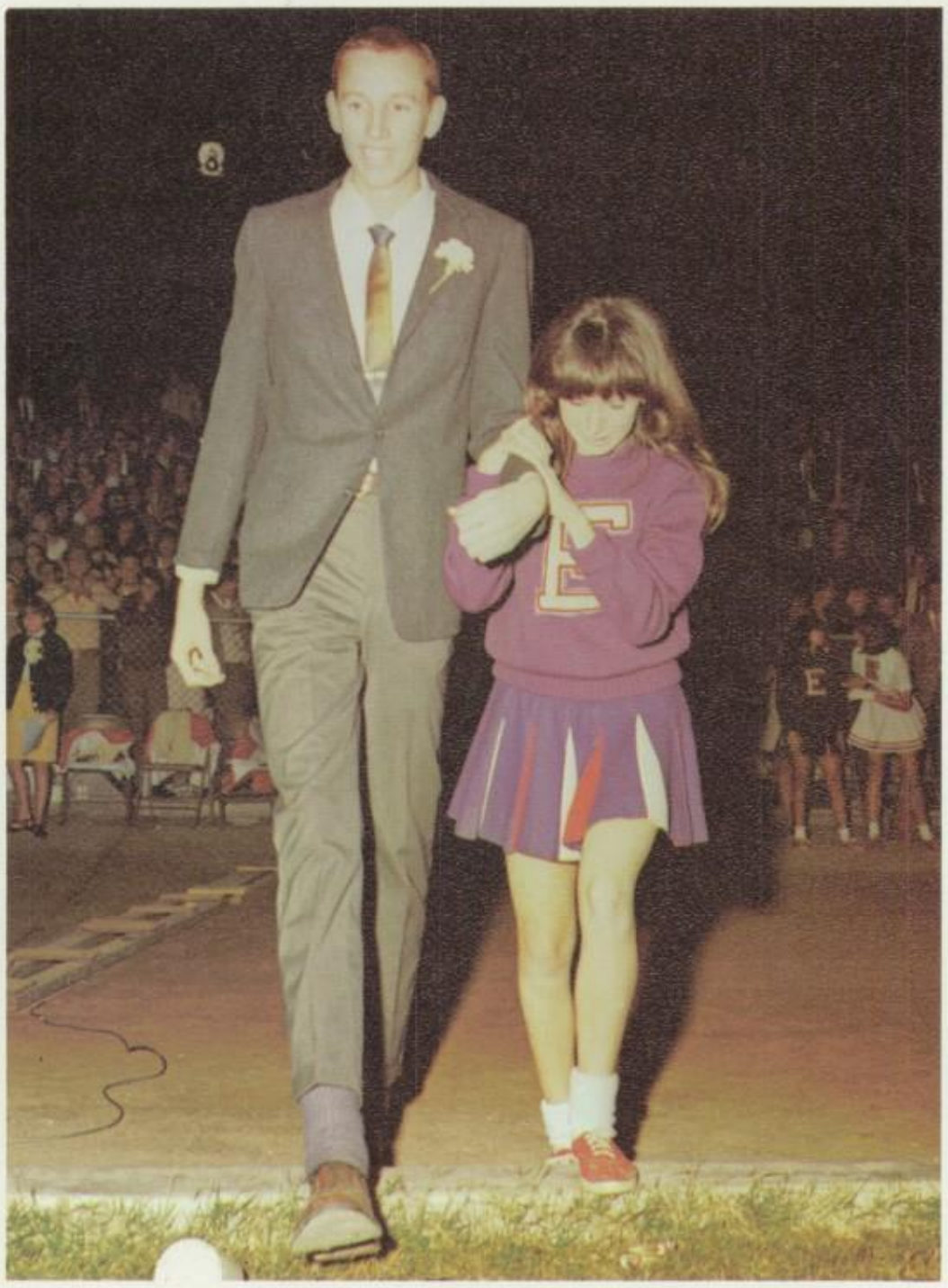

Mixed emotions were felt throughout the student body.

Life at East covers a variety of scenes. From a freshman dropping his books in the hall to General Walt speaking to a special assembly about Viet Nam. Each scene is a special one and important in its own way.

Whoops! It's all part of being a freshman.

General Walt told of his Viet Nam experience.

Students wrapped presents for Marine Week.

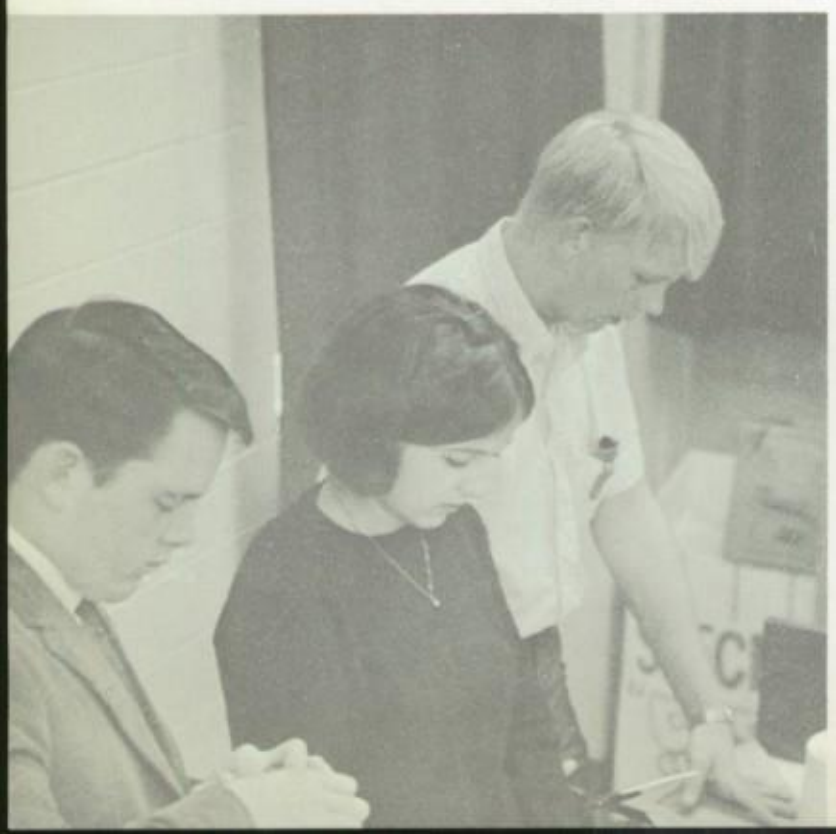

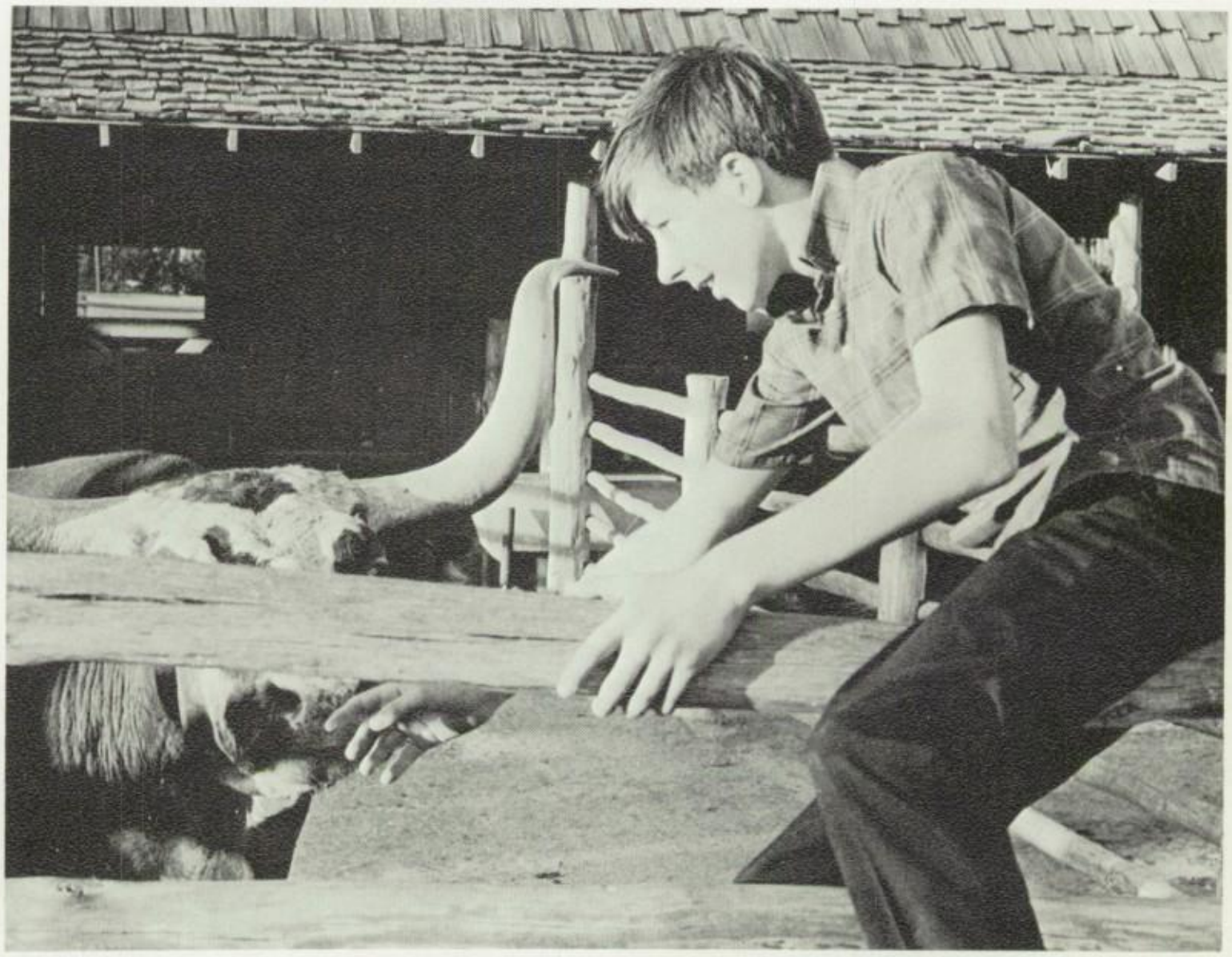

Foreign exchange student gets his first glimpse of the East High Mascot.

Students practice the right to vote.

"A little to the left!" Members of the Spanish club try to hit the pinata at one of their parties during the school year.

The yearbook staff set a new tradition by using

East High students responded to a Marine's request.

an assembly to promote Legend sales.

Carol,

It's been great knowing you these years. We're going to miss you next year. -keep in touch. Good luck next year in P.C.

Have fun ~~this~~ and stay good this ~~year~~ summer - but if you can't do both - have fun.

Love,
Tom

Arcadia "69"

"Harvey," a six-foot pooka, made a rare appearance on the East High campus.

Carol,
Well we are Big
graduates now on we don't have
to worry about "High School" anymore.
Of all the Girls I know I think that I will miss
you most of all. Boy we have really had some good times at
Good old East. Huh?! I hope you have the best Life
~~Congratulations of~~ on ~~[illegible]~~ everything you ~~to~~.
(Best of everything)
bus to off

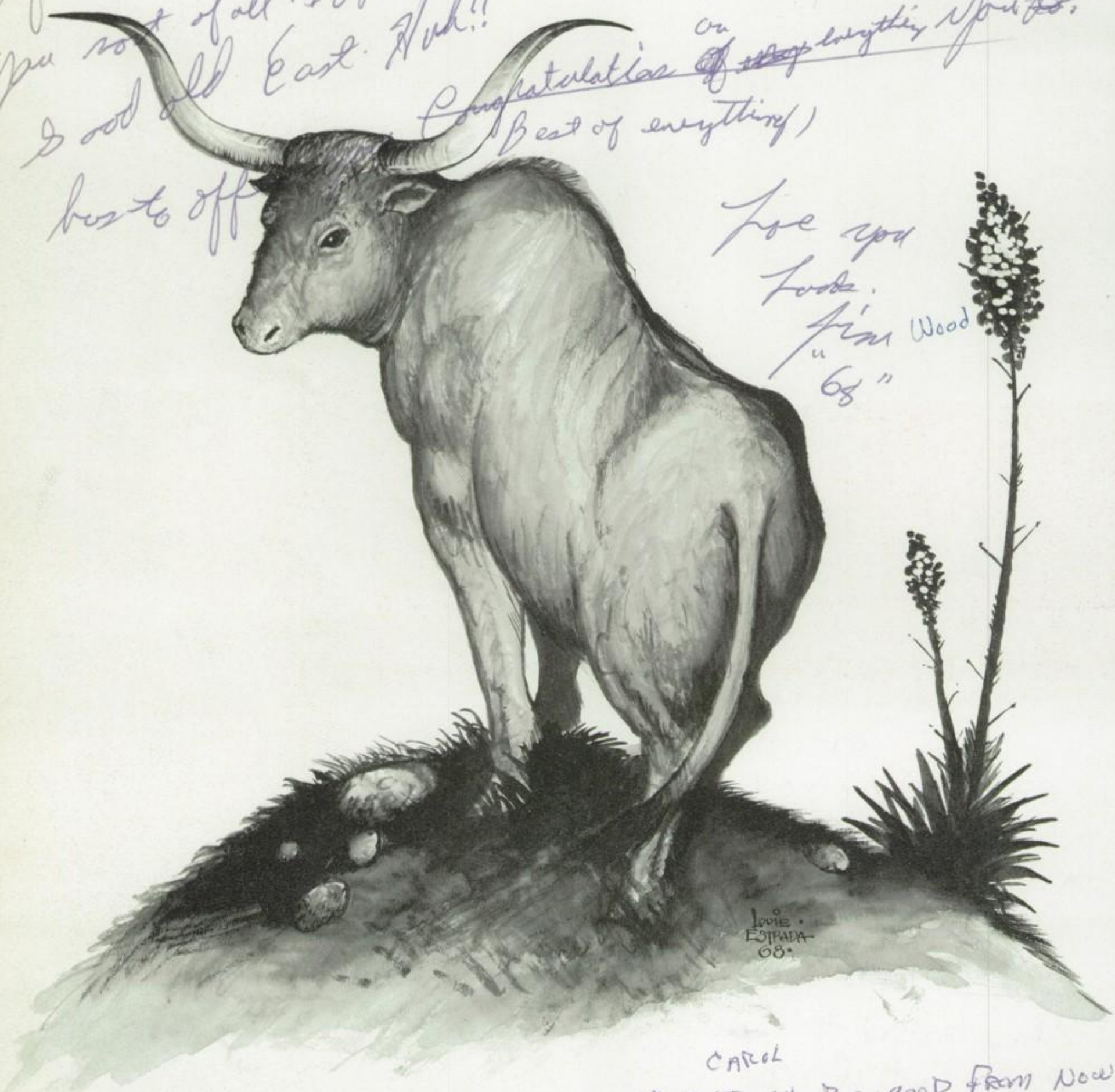

Love you
Lads.
Jim Wood
"68"

CAROL
YOUR TOUGH BE GOOD FROM NOW
ON. WE DIDN'T GET TOGETHER
THIS YEAR BUT IT WAS FUN ANY
SO ALL I HAVE TO SAY IS HAVE
A GOOD FUTURE AND STAY OUT OF
TROUBLE

Gary W Stewart
"69"
Stewart

Carol,
We've gone to school with each other since 1st grade. Your friendship has meant more to me than anything else. As we go into college we probably will "wind our separate way" but we will always be close even though not physically. Always stay as sweet and as cute as you are now and you'll go far. Good Luck with the boys but you really won't need it. Really I can't think of anyone any sweeter. I always be one of your best friends. God Bless you Carol and take care.

Love ya,
Chris Reynolds
'68'

ACADEMICS

Carole

As I remember out of our entire economics class you were the first to befriend me when I transferred from Mesa. I certainly did appreciate it. I would like to wish you happiness always

Van Hollingsworth

McCullar's Leadership Inspirational

R. E. McCullar, East High's principal, is known for his interest in student activities. He can be found at almost all athletic events, concerts, plays, and other extracurricular programs. Because of his interest in the academic welfare of the students, he promotes many new programs and ideas for classroom study. Mr. McCullar keeps a close relationship with the students by visiting classes, advising the student officers, and speaking to the student body regularly.

R. E. McCullar
Principal

Mr. Davis, Mr. McCullar, Mrs. Billing, and Mr. Blackman took leading roles in the Faculty Follies.

Dr. Howard C. Seymour
Superintendent

John H. Armer
Board Member-1967

Rev. William D. Bostrom
Board Member

Trevor G. Browne, M.D.
Board Member

John Fels
Board Member-1968

Assistants Coordinate Activities

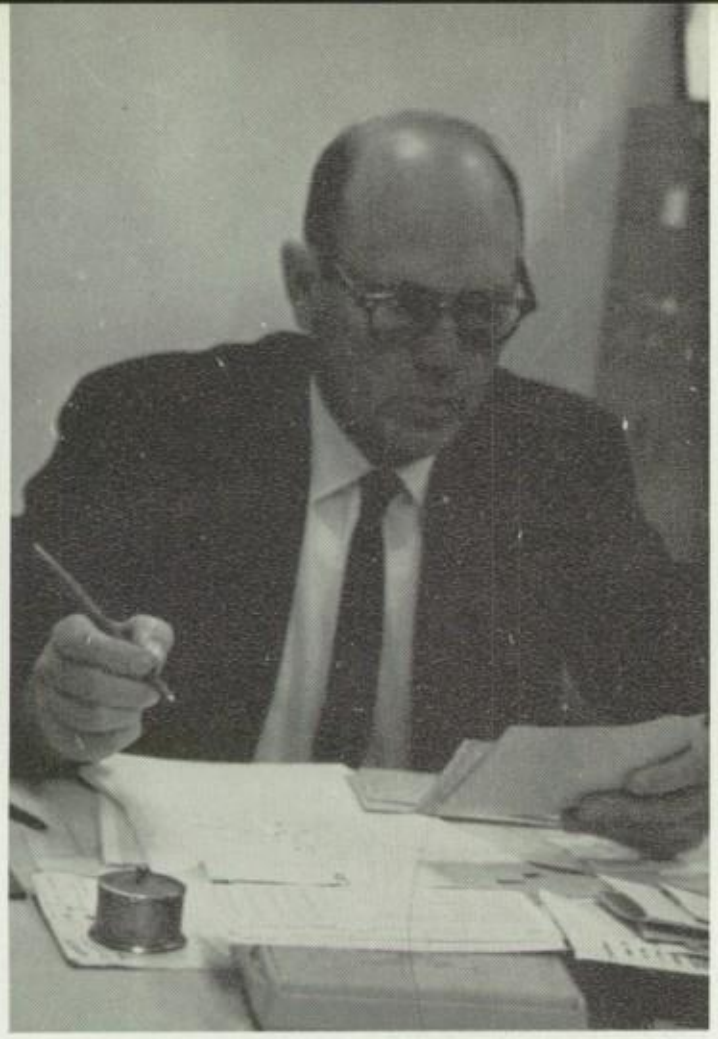

Mr. Davis works on an athletic schedule.

East High School is the tenth member of the Phoenix Union High School System. The operation of these ten schools is the responsibility of the Board of Education and Dr. Howard C. Seymour, Superintendent.

East High is run smoothly by the members of the Administrative Staff led by Mr. McCullar: Robert D. Blackman, Associate Principal, and Mrs. Lucene Billing and William P. Davis, Administrative Assistants.

Robert D. Blackman
Associate Principal

Mrs. Lucene Billing
Administrative Assistant - Girls

Mr. Blackman takes time out from his work to talk to a student.

Mrs. C. A. Lakin
Board Member

Robert C. Shapiro, M.D.

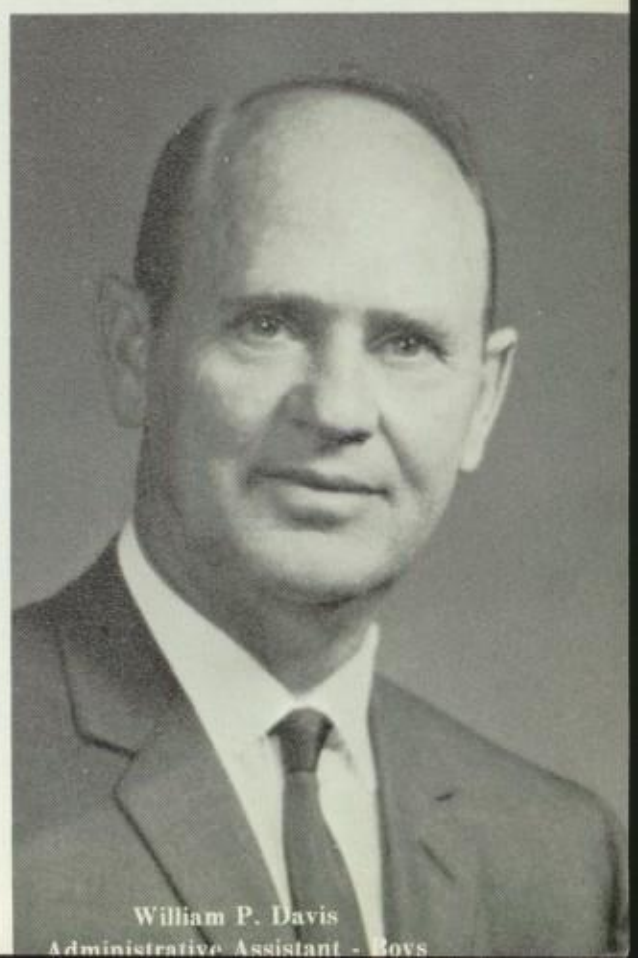

William P. Davis
Administrative Assistant - Boys

Counselors Aid Students

Assisting freshmen with planning their program and with registration details and offering seniors vocational and scholarship information, the counselor is ready to help all students plan toward personal goals.

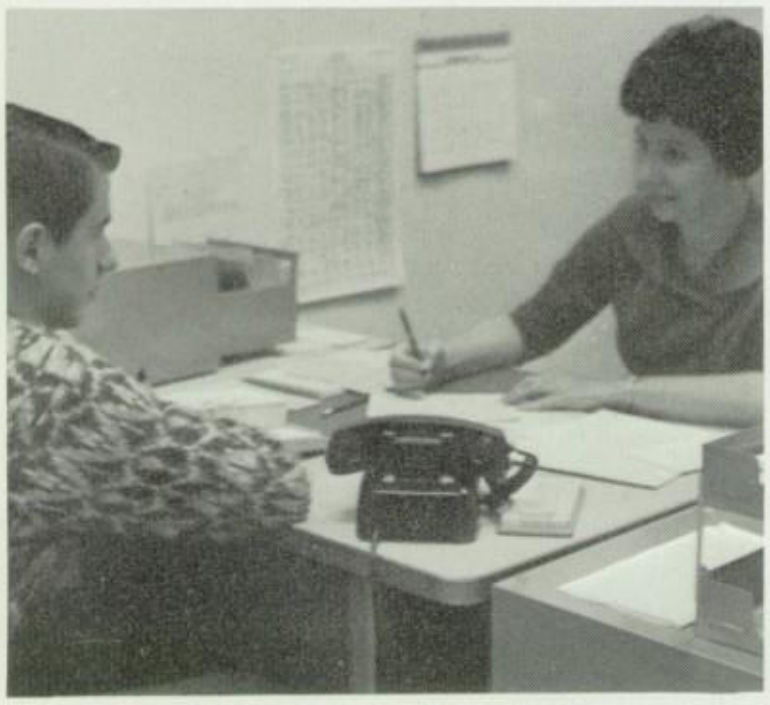

John Spivey gives Mrs. Hatch essential information for her up-to-date records.

Mr. Horwitz assists senior Gay De Hoff with plans for college and for her future.

Bernard Horwitz
Counseling,
M.A. — A.S.U.

Mrs. Sue Malpede
Counseling,
M.A. — A.S.U.

J. Paul Moore
Head Counselor,
M.A. — A.S.U.

Mrs. Trudy Traw
Counseling,
M.A. — A.S.U.

Mrs. ~~Yvonna Hatch~~ Ethington
Counseling,
M.A. — A.S.U.

Paul Merrill
Psychologist
M.A. — N.Y.U.

Mr. Moore aids freshman Kenneth Nealey in adjusting his next year s schedule of classes.

Secretaries Active in '68

Throughout the school year, the efficient classified staff of East High has the responsibility of keeping the operation of school business running smoothly. The offices, keeping up with East's active administrators, the registration of students, and their records, are the busiest places on campus.

Mrs. Louise Arthur
Secretary to the Principal

Miss Helen Thon
East High Registrar

Mrs. Ruth Krauss
Secretary to the
Associate Principal

Mrs. Bea Starks
Secretary to Administrative
Assistant — Girls

Mrs. Barbara Luke
Secretary to Administrative
Assistant — Boys

Mrs. Vera Olivas
Attendance Clerk

Mrs. Jo Ann Williams
Credentials Clerk

Miss Deborah Patten
Records Clerk

Mrs. Liz Mushegan
Secretary for the
Counceling Office

Mrs. Georgia Webster
PBX Operator

Mrs. Webster receives the numerous telephone calls that come into the office every day.

Mrs. Carter checks a student's records in the Registrar's office.

Members of Mrs. Dunaway's AA English class discuss Thoreau as Mrs. Dunaway looks on.

Mrs. Massingale lectures as her English class looks on.

Mrs. Sue Brayer
English, History
B.A.—A.S.U.

Robert Churbuck
English, M.A.—
Villanova U.

James M. Coffroth
English, Journalism,
Newspaper, M.A.—
New York University

Harry Coppinger
English Dept. Head
M.A.—A.S.U.

Robert Cox
English, Yearbook
M.A.—Xavier U.

Mrs. Lola Dunaway
English, M.A.—A.S.U.

Melvin B. Dunn
Student Government,
English, M.A.—A.S.U.

Miss Vivian Leigh Forde
English, B.A.—A.S.U.

Derryl Franz
English, P.E., M.A.—
University of Wyoming

Earl Goodman
Reading Improvement
M.A.—A.S.U.

AA Juniors Discuss Thoreau's Philosophy

English is the center of gravity to which all subjects are related. This vital part of East High School life is a varied and comprehensive program with a place for each student. Each individual has a place and rate of progress, whether it be Senior AA English or the Freshman C level. The members of the faculty are constantly striving to improve teaching methods and techniques with this in mind. Classes may work as individuals or in group discussions, depending on their purpose.

Mr. Salt's Senior English class work diligently on Shakespearean literature.

Mrs. Barbara Huffman
English, B.A.—
Michigan State University

Mrs. Marjorie M. Jones
Speech Arts, M.A.—A.S.U.

Mrs. Roxanne Knight
English, B.A.—A.S.U.

Leslie Leiter
English, Photography
B.A.—A.S.U.

Mrs. Nancy Lipinski
English, B.A.—
University of Illinois

Mrs. Karen Massingale
English, B.A.—A.S.U.

Kenneth Salt
English, M.A.—A.S.U.

Paul Lara and Mr. Churbuck go over a problem in English.

Mrs. Barbara Sanford
English, B.A.—
Utah State University

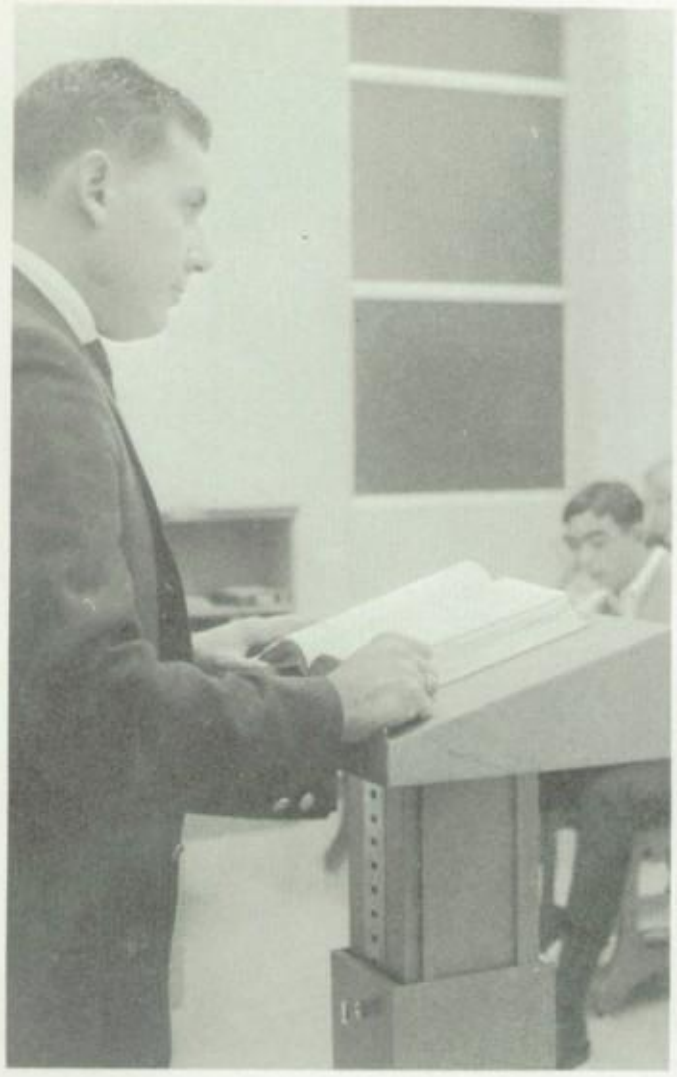

Mr. Bejarano listens to his Spanish class as they recite their daily lesson.

Mrs. Blanche Adams
Dept. Head, Spanish,
M.A. — Columbia

Hector H. Bejarano
Spanish,
B.A. — A.S.U.

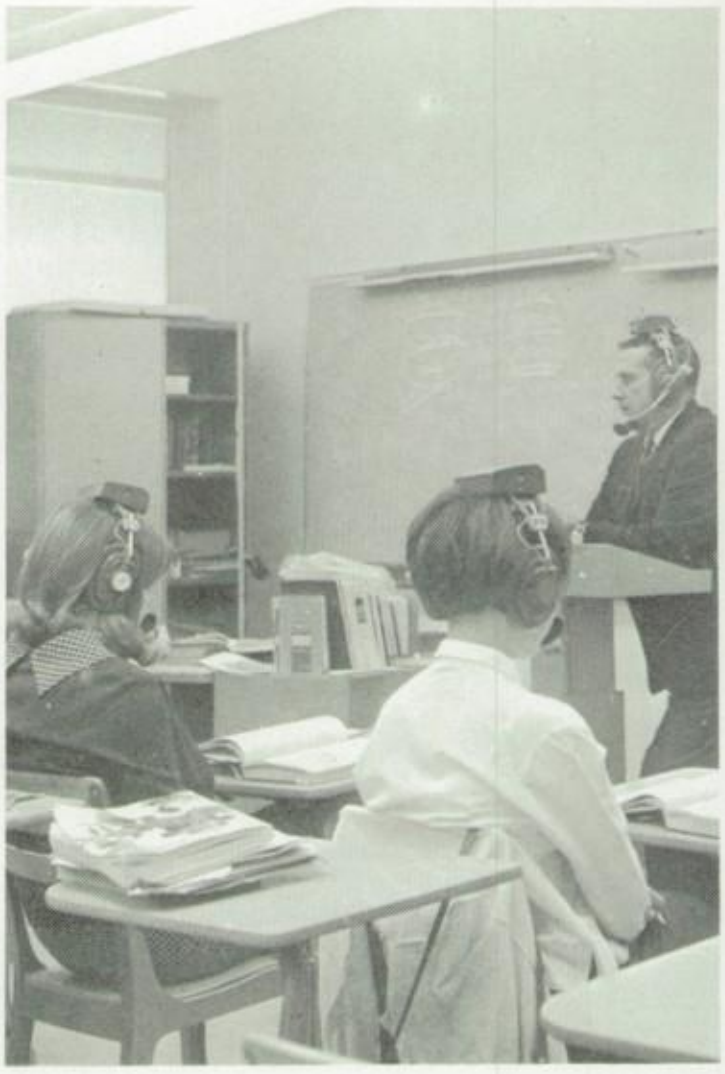

The new foreign language equipment is a very effective teaching aid in Mr. Duvivier's French class.

Headphones Aid Curriculum

Foreign languages, of increasing importance in the modern world, is offered among East High's curriculum. Students could choose from several different languages, including Spanish, Latin, French, and German. Students learned to read and write the language and, excepting Latin which is a written language, to use it in conversation. As they studied the language, students also learned about the cultural background and customs.

Sheila Chappell and Sylvia Castillo join Mrs. Adams in wishing everyone a Merry Christmas.

Miss Amy Benner
German, French,
B.A. — A.S.U.

Marcel Duvivier
French, Latin,
M.A. — Minnesota

Mrs. Rebecca de la Torre
Spanish,
B.A. — A.S.U.

SUCCESS AND HAPPINESS ALWAYS.
Al Arnold

Robert J. Malinski
History,
M.A. — A.S.U.

Robert C. Arnold
History, Government,
Economics, M.A. — A.S.U.

Miss Marilyn Mornik
World Geography, History
B.A. — A.S.U.

James Shook
Economics, History
Government, M.A. —
Wheaten College

Senior Rose Ramsey participates in special reports given in Mr. Arnold s government class.

'Awareness' Urged In Social Studies

Increasing importance is being placed on the American citizen to uphold the traditional heritage of his nation. Classes in the social studies department include world history, world geography, American history, American government, and economics. Through the social studies courses, students became aware of the world around them and were provided with concepts necessary for good citizenship.

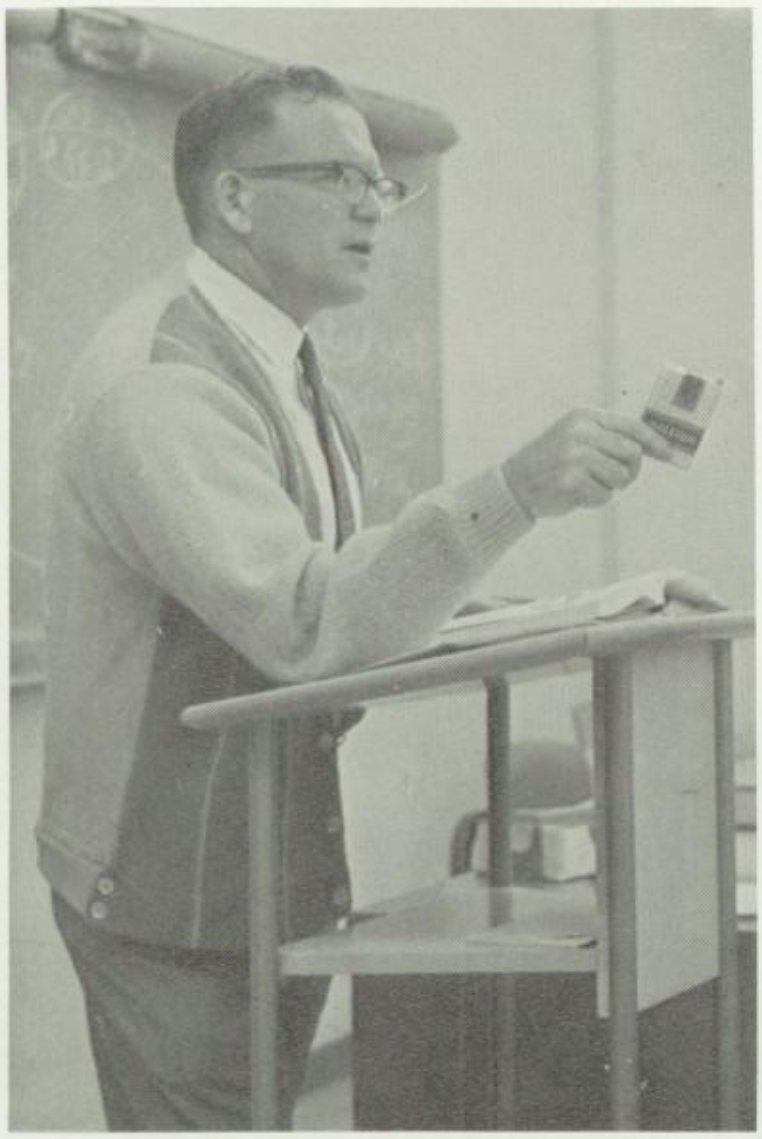

Excise tax on cigarettes was discussed by Mr. Shook in his economics class.

J. J. Wagoner
Dept. Head, History
M.A. — U. of A.

Mrs. Marie Switzer
Am. History,
M.A. — N.Y.U.

Donald Eklund
Am. History,
M.A. — A.S.U.

Sciences Pioneer Education Methods

Durwood Canham
Chemistry
M.A. — Illinois

Donald F. Galen
Biology,
M.A. — Texas A & I

Elmer L. Keith
Biology, B.A. — Coe College

Richard Martin
Physics, Biology
M.A. — Illinois Wesleyan

With the field of Science growing more and more in the world today, the Science Department of East High must advance as well. The goal of the Science Department is to give each student a solid understanding of each branch of science.

Many new ideas of classroom teaching were experimented with in the Science Department this year. One of these was an ungraded Science Seminar class. In this predominately senior class, the students were allowed to pursue any field of science.

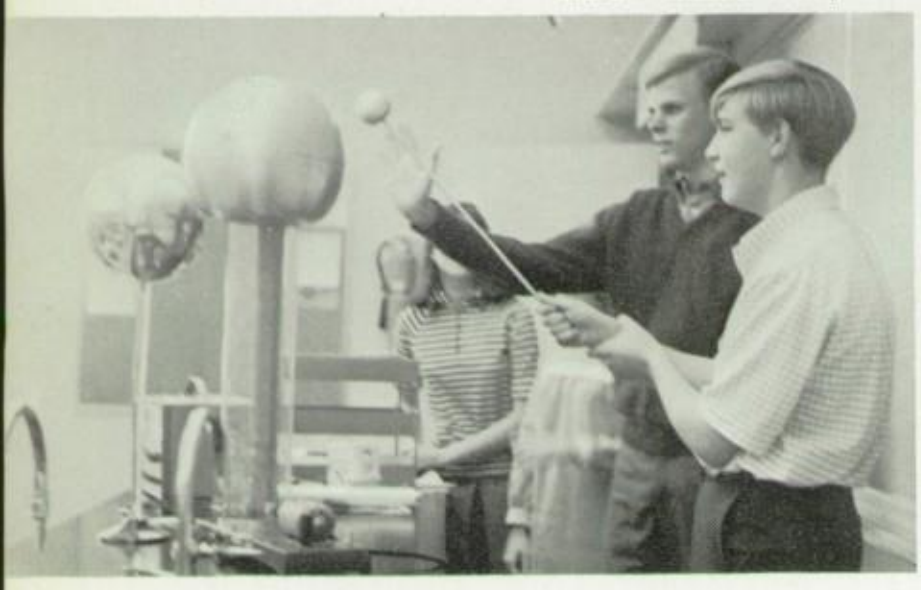

Mr. Martin's Physics class experiments with a Van de Graaff generator.

Gerard L. Merrill
Biology
M.A. — A.S.U.

Robert R. Stonoff
Biology, Science Seminar
M.A. — Indiana

Karen Miller and Joe Morales examine a specimen under the microscope.

Mathematics Challenges All Students

Because Mathematics is so important in all fields, the Math Department has a very important job to do. It must prepare the students of East High for anything they might do after graduation. With accelerated classes in algebra and geometry, the more advanced students may study to their highest abilities. The student, regardless of his ability, will benefit from any class in which he chooses to enroll.

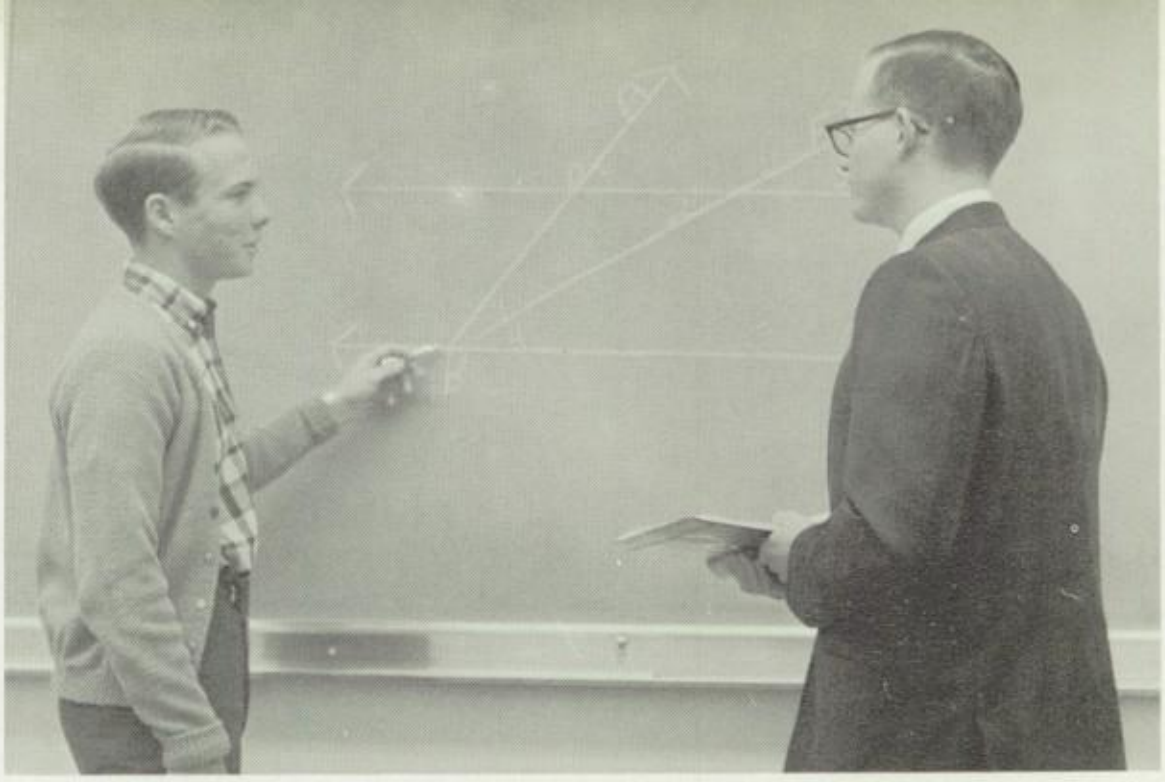

Mr. Meyers explains a problem to a geometry student.

Miles Benda
Algebra, Gen. Math,
M.A. — Iowa

Mrs. Eula Riley Bursh
Algebra, M.A. — A.S.U.

Earl P. Cotter
Algebra, Geometry
M.A. — Wisconsin

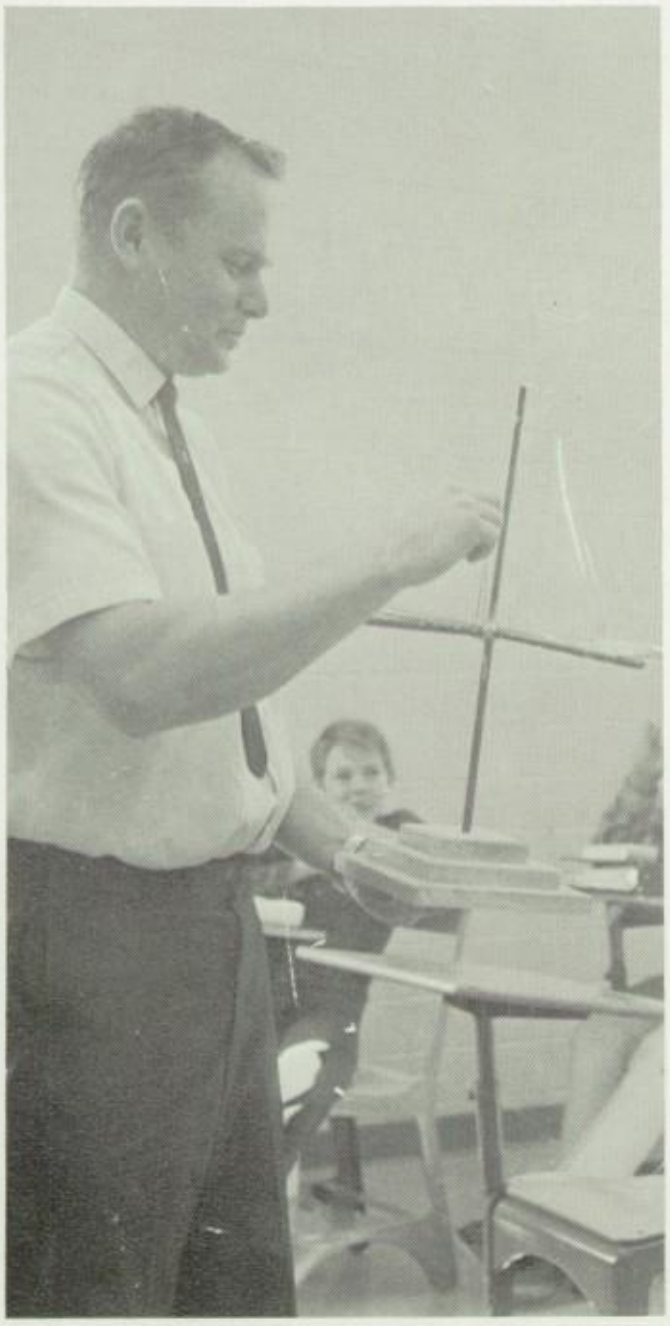

Mr. Larsen explains a vector problem with the three dimensional axis.

Dwayne E. Larsen
Math, Electronics,
M.A. — A.S.U.

Kerry D. Romesburg
Algebra, Gen. Math,
B.A. — A.S.U.

David Shores
Algebra, Soc. Studies
M.A. — A.S.U.

Martin Sincoff
Dept. Head, Algebra and
Geometry, M.A. — A.S.U.

Jack Wing
Gen. Math, Algebra,
M.A. — A.S.C.

William T. Mason
Dept. Head, Shorthand,
Office Typing, M.A. —
Colorado State College

Mrs. Cheryl V. Kelly
Typing, Secretarial Block
M.A. — A.S.U.

Becky McCagno learns to operate the accounting machine during her 2nd hour business machines class.

Mrs. Pam Farrer
Typing, Bus. Mach.,
Clerical Block
B.S. — U.ofA.

Marvin I. Sordahl
Bus. Law, Gen. Business,
Typing, M.A. — A.S.U.

Classes Aid Students in Business World

The knowledge of business is the true key to the future. Students interested in business careers took advantage of courses offered by East High's business education department and found them well worth their while as they plan for future vocations. Work experience was available to give students on-the-job training for which they received regular credit.

Mrs. Roxie Roels
Distributive Education
M.A. — A.S.U.

Mrs. Ruth Sanders
Bookkeeping, Typing,
M.A. — A.S.U.

Mrs. Kelly's Secretarial Block class use their head sets for dictation.

VICA Formed This Year

Home economics and industrial arts served to stimulate and develop students' natural abilities, interests, and potential in the world of daily work. These two courses are essential for some occupations later in life. East High offers the opportunity to further students' knowledge and discover their skills.

Mrs. Barbara Fulk
Home Economics,
B.A. — A.S.U.

Mrs. Billie Castaneda
Dept. Head,
Home Economics,
M.A. — A.S.U.

Lloyd D. Jamison
Dept. Head,
Industrial Arts
M.S. — Colorado State

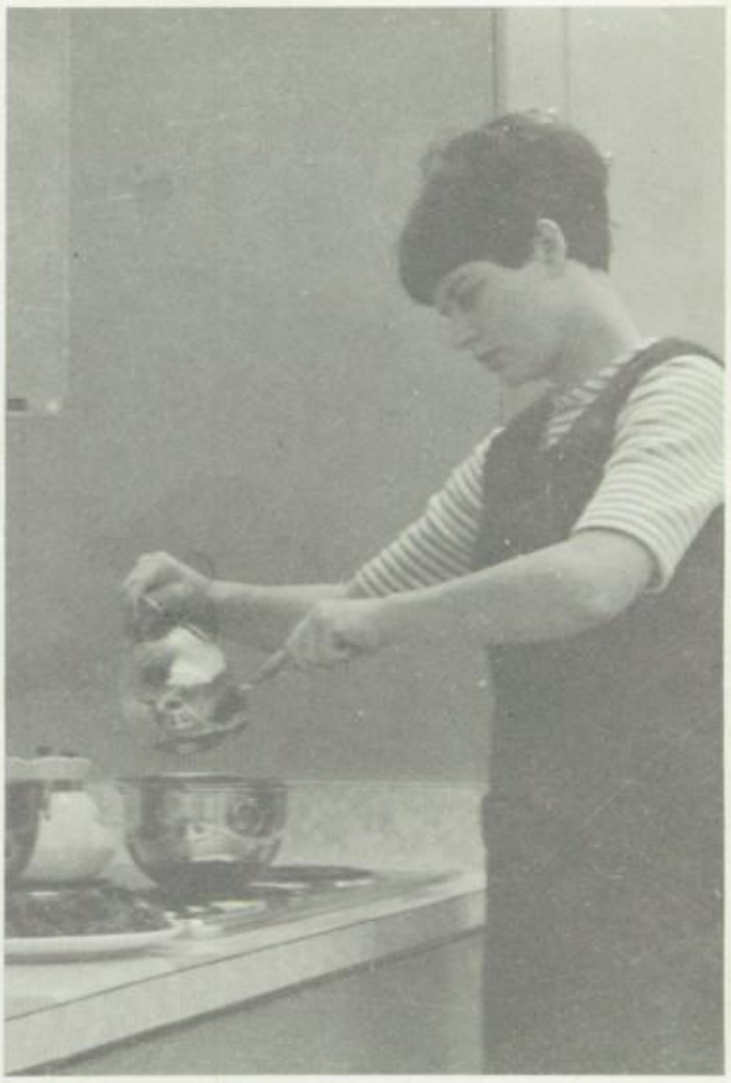

By following her recipe exactly, Pat Boone learns to prepare a special dessert.

Alfred Carr
Industrial Arts,
M.S. — A.S.U.

Gerald Rosenbluth
Industrial Arts,
M.A. — A.S.U.

Loyd Myers
Industrial Arts,
B.A. — A.S.U.

These girls discuss their plans for preparing a meal.

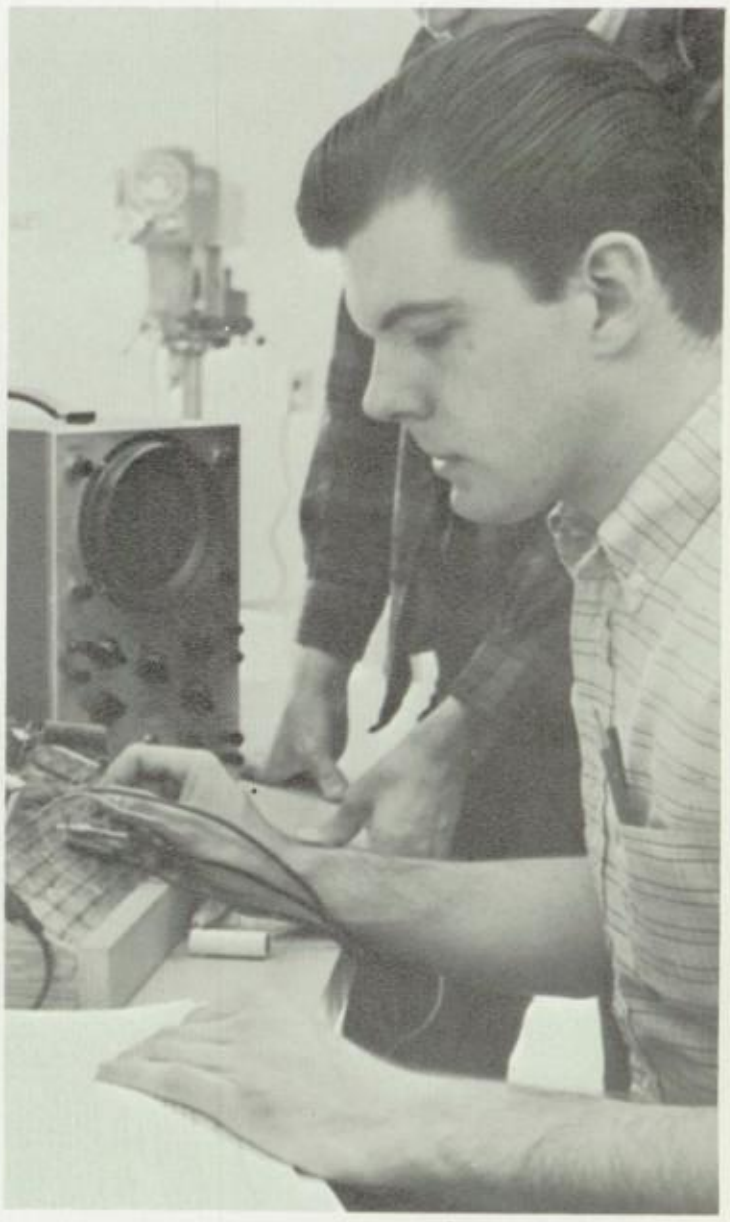

Greg Durfee concentrates on his electronics.

Art students Mike McCarthy and Julie Milton discuss techniques during class.

Art, Music Departments Display Unique Talents

East High's Art Department is an enjoyable part of the curriculum. It gives the students with an interest a program of art, from sculpture to sketching. The faculty is always aware of new methods in the program.

The Music Department forms an important part of student life at East High. Vocal and instrumental music have a variety of courses from which to choose, according to the student's ability and skill in the area.

Laurence E. Barker
Vocal Music, M.M.E.—
U. of A.

Mrs. Carolyn Brennan
Art, Home Ec, B.A.—A.S.U.

David P. Fuller
Art Dept. Head, M.A.—
U. of Calif. at Berkeley

Richard Longfield
Dept. Head, Instrumental
Music, M.A.—Michigan

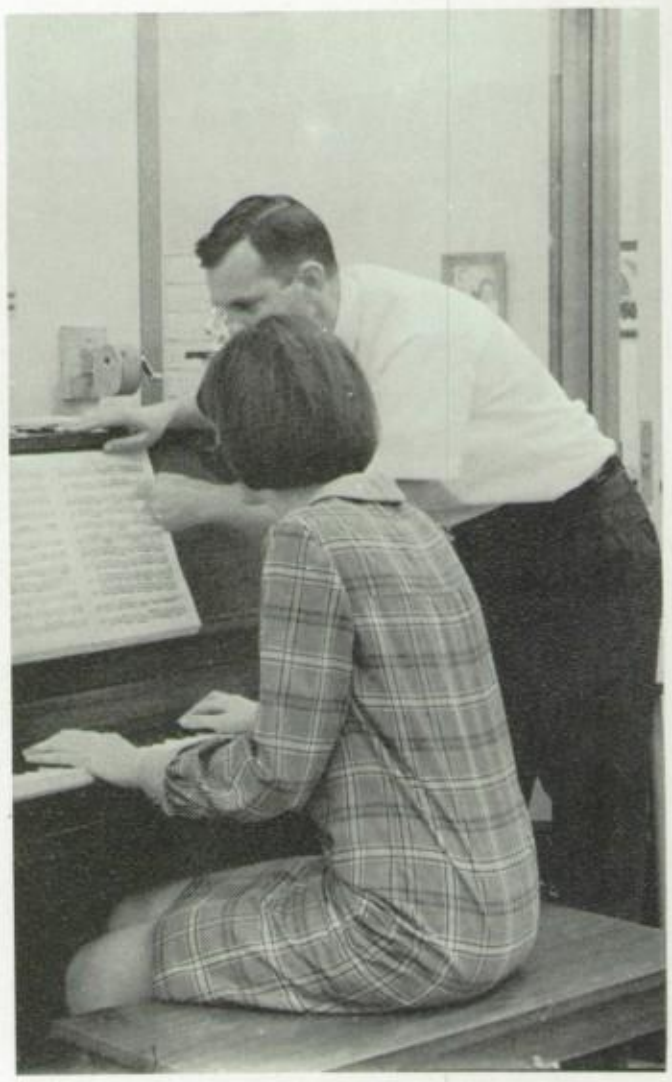

Mr. Longfield and Maridee Miller go over some musical arrangements.

Members of an Art class work on projects.

The Beginning Girls Chorus worked many and long hours.

IMC Is Real Center Place Of Research

East High's Resource Center is the nucleus of the school. Located in the center of the school, it provides the students with a place to study and research. Through the conference rooms and study carrols, a student may work in a group or as an individual, whatever his needs may be. The faculty is a helpful guide to the students.

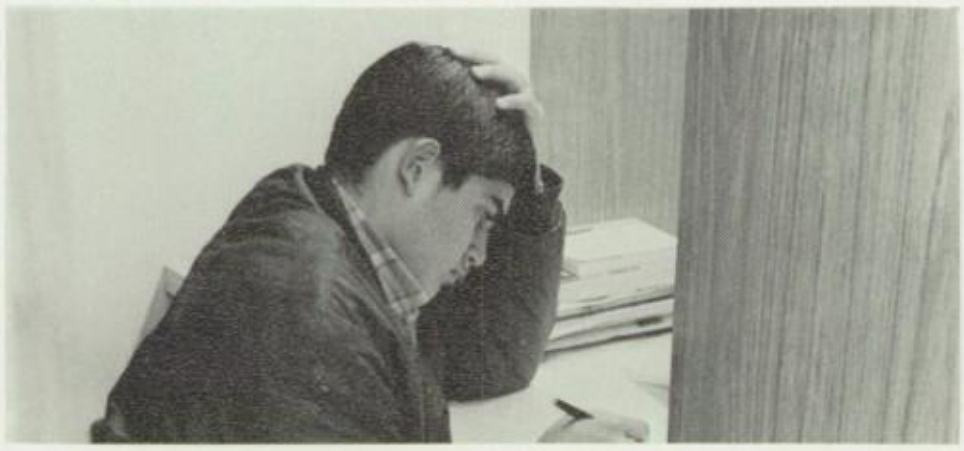

Rick Ulloa works hard in one of the study carrols in the I.M.C.

East students enjoy one of the five conference rooms in the I.M.C.

Two students make use of the card catalogue.

Miss Lucille Crane
Resource Center Librarian
M.A.—Western Reserve

Mrs. Mary Louise Day
Para-professional Librarian

Mrs. Alice Franklin
Assistant Librarian
M.A.—A.S.U.

Mrs. Louise Orick
Library Assistant

Efficiency Is Byword of AV, Services

Mrs. Mary Jo Skaggs
Bookstore Clerk

Mrs. Sunny Boatman
Bookstore Senior Cashier

Mrs. Darlene Baum, R.N.
Health Center

East High's services do a variety of jobs around the campus. Because of these services, life on the campus is a great deal easier. These services include Audio Visual, the Health Center, the Bookstore, and a Teacher's Aide. The bookstore, located near the center of the school, is the place for students to buy paper, pencils, and other things for classes. The Audio Visual room is the center of materials for the school with things such as ditto forms and visual aids.

Mrs. Boatman and a student assistant count the money for an activities requisition.

Mrs. Edith McBride
Satellite II Aide

Mr. Luck assists students in A. V. work.

Harold J. Luck
Resource Center
M.A. — A.S.U.

Mrs. Eileen Lewis
A. V. Secretary

Mrs. Baum consults a parent about a student's illness.

Phys. Ed Stresses Physical Fitness

The Physical Education Department benefits all students who participate in it. Each class stresses coordination and physical fitness and participates in a wide variety of sports each year. Also, many special classes are offered.

For girls with singular interests, classes in Pom Pon, Cheerleading, and Modern Dance are offered. For boys, interscholastic and intramural athletics are strongly encouraged. Interest was high this year, and new teams were formed.

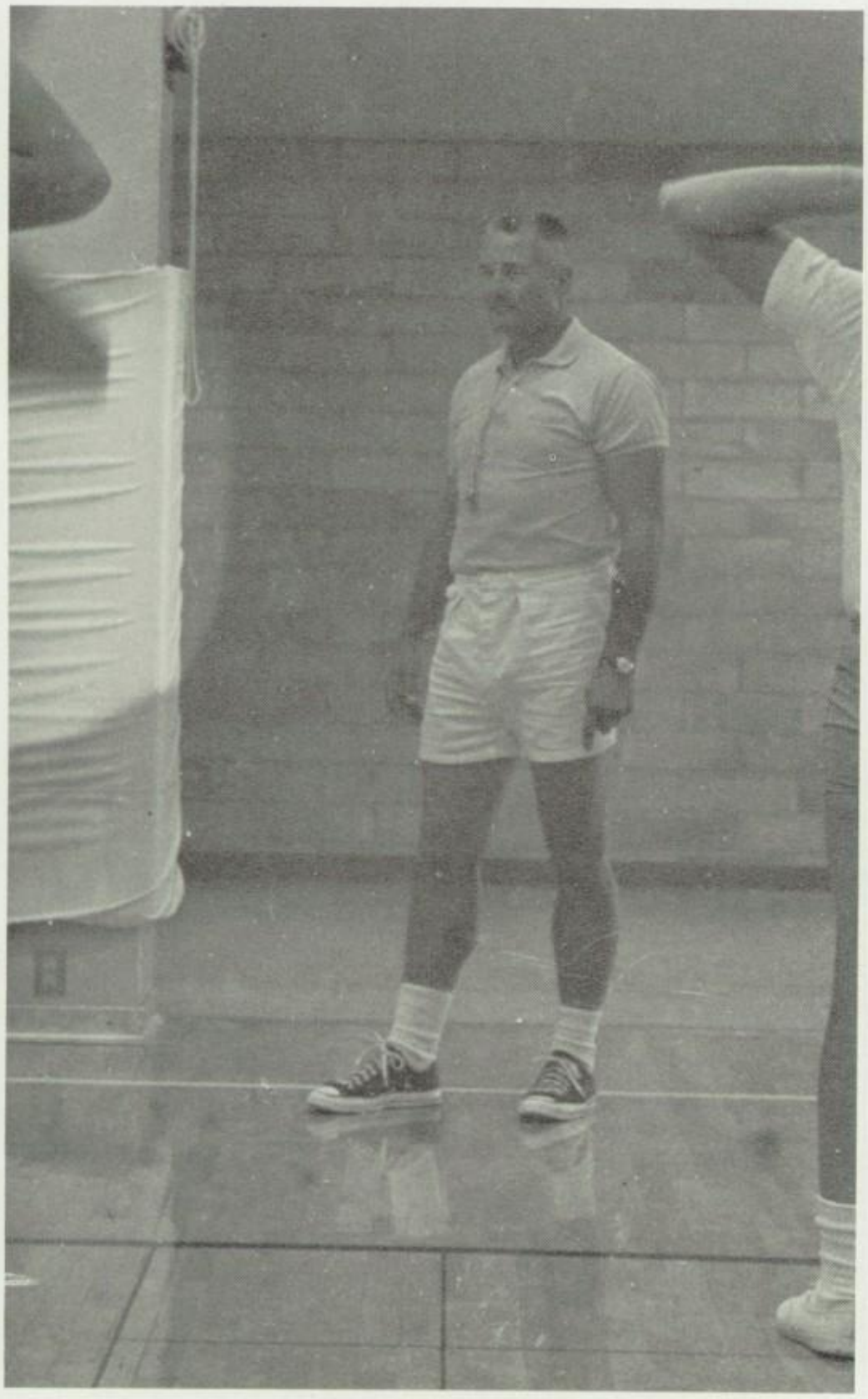

Mr. Patterson supervises as his P.E. students do calisthenics.

Miss Maxine Standerfer
Physical Education,
M.S. — A.S.U.

Miss Gale Chatham
P.E. — Modern Dance
B.A. — A.S.U.

Miss Chatham demonstrates the proper way to serve a volley ball.

Ken V. Blunt
Driver's Education
B.A. — Augustana College

Gene Cox
Physical Education
M.A. — Kansas

Wendell E. Patterson
Physical Education
Dept. Head, M.A. — A.S.U.

Royce R. Youree
Physical Education
M.A. — A.S.U.

CAFETERIA STAFF MEMBERS: **(Bottom Row)** Addie Gaiser, Carolyn Renner, Helen Olexa, Jean Russman, Dorothea Lahann, Betty Downey, Dee Beversdorf. **(Top Row)** Mary Kolts, Dottie Alletag, Olene Tanner, Irma Jones, Joan Myers, Verna Olson, Barbara Rutherford, Jan Gottschalk.

Staff Cooks Meals; Students Help Serve

Taking a tray of food to the serving lines is Carolyn Renner.

Dee Beversdorf is cleaning up the aisle s after lunch has been served.

Meals are started by 6 each morning to feed approximately 1800 students each day. The staff prepared all side dishes, salads, and desserts, plus two or three main selections. The less glamorous part of their job included the cleaning of the tables and the kitchen after lunch had been served. Student workers assisted the staff with the distribution of the food.

STUDENT CAFETERIA ASSISTANTS: **(Bottom Row)** Mike Barreras, Ralph Duenas, Eddie Bath. **(Top Row)** Frank Stinebaugh, Ron Barber, Kathie Norman, Pat Tamarin, John Kaufman.

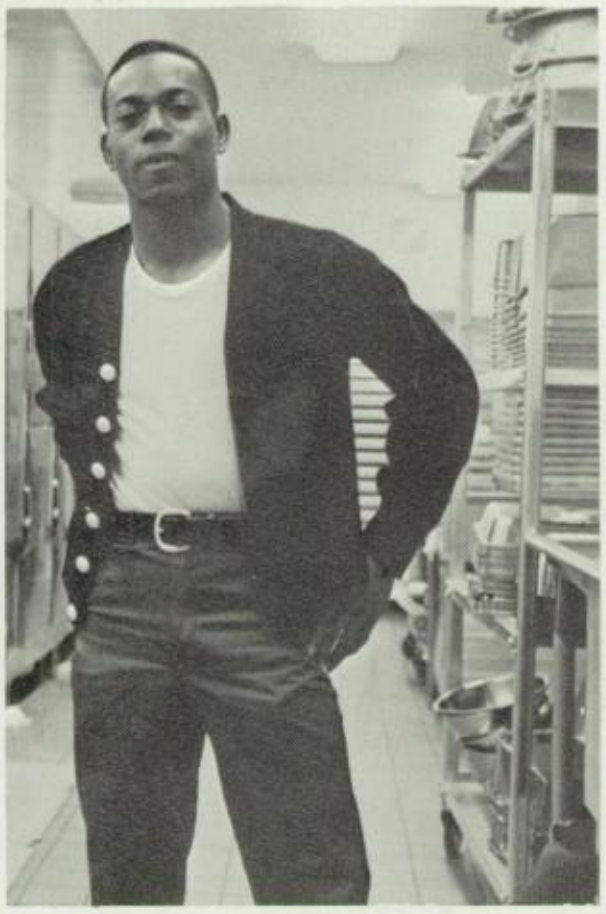

Robert Slaughter worked in East High's cafeteria as the utility man.

Frank "Shorty" Boykin and Al Gomez rest after cleaning up a load of trash from East High's halls

Clean Campus and Grounds Kept by Hardworking Crew

The jobs of the maintenance crew are many and varied. They includ everything from making East High's grounds one of the prettiest in the city to the daily cleaning of all classrooms. New flowers are planted several times a year to add variety to the school's appearance. Sixth hour every day, one will find them cleaning the halls.

The night crewmen are in charge of cleaning and making the school ready for the next day's activities. The day crewmen tend to the grounds, do mid-day cleaning, and odd repair jobs around the school. Not pictured are the day crewmen which include Joe Janik, Frank Boykin, Al Gomez, Mel Juntti, Roy Kent, and Wesley Peterson.

NIGHT MAINTENANCE STAFF: David Davis, Jack Camp, Tom Godsey, Don Oatfield, Fred Lee, Joe Roward.

GOVERNMENT

Jim Younger

Wendy Wong

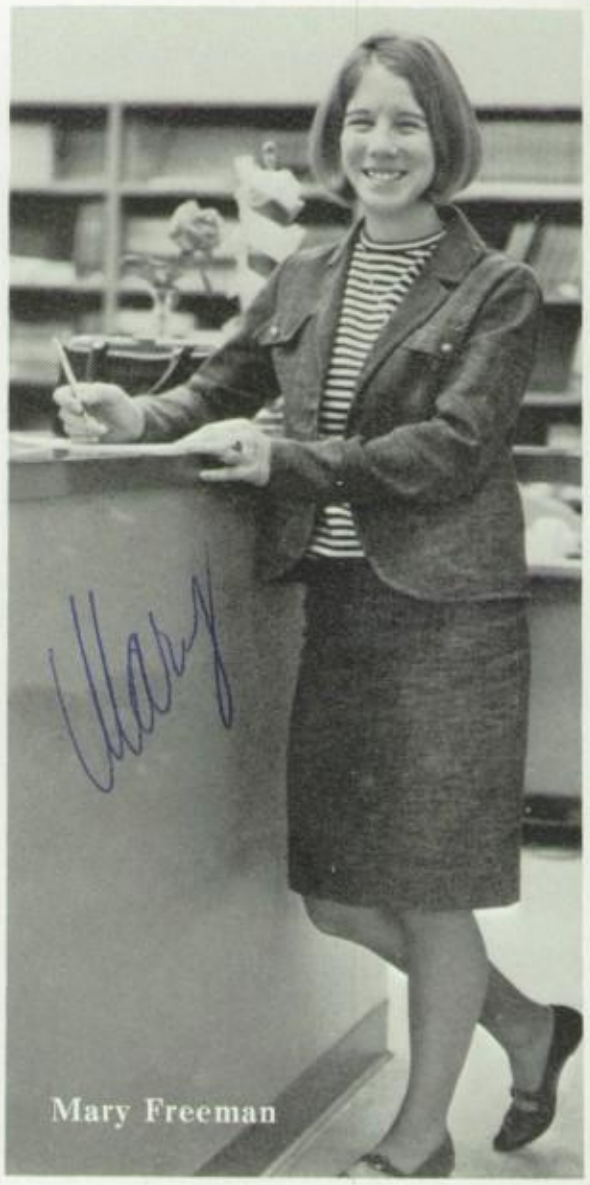
Mary Freeman

Younger Leads Students; Officers Lay Groundwork

Claude Tellef

Jim Younger, Student Body President, has the responsibility of student government resting on his shoulders. Jim presides over the Executive Committee and Senate, conducts assemblies and represents East at student council conventions.

Vice President Claude Tellef's main duties are serving as election committee chairman and presiding over Inter-Club Council. But he also receives many important small jobs which require him to be a jack-of-all-trades.

Wendy Wong is Recording Secretary. This office requires the recording of accurate minutes for all Senate and Executive Committee meetings. They also must be typed and run-off for distribution throughout the school.

Mary Freeman's duties as Student Body Corresponding Secretary-Treasurer include maintaining student government correspondence, keeping an account of the associated student body funds and updating the student government files.

Exec. Committee Promotes; Leads School Projects

The Executive Committee is the real backbone of student government. It is composed of the four student body officers, the four class presidents, and the foreign exchange student who serves as an ex officio member. The group is sponsored by Mr. Mel Dunn.

The committee acts as a link between students and the administration by presenting student views and ideas. It guides as well as proposes Student Senate legislation, selects committee chairmen, delegates jobs to trustworthy students, promotes better relations with other schools, and represents East at student government conventions.

EXECUTIVE COMMITTEE: *(Standing)* Van Rohrer, Jim Beasley, Warren Rohrer, Jim Younger, Sam Ballard, Claude Tellef, Mr. Mel Dunn. *(Seated)* John Bently, Mary Freeman, Wendy Wong.

Van Rohrer reads the bulletin as Mrs. Arthur makes adjustments on the P.A. system.

Mr. Mel Dunn sponsors all student government activities.

The executive committee's bulletin board proves interesting to Jim Beasley and Warren Rohrer.

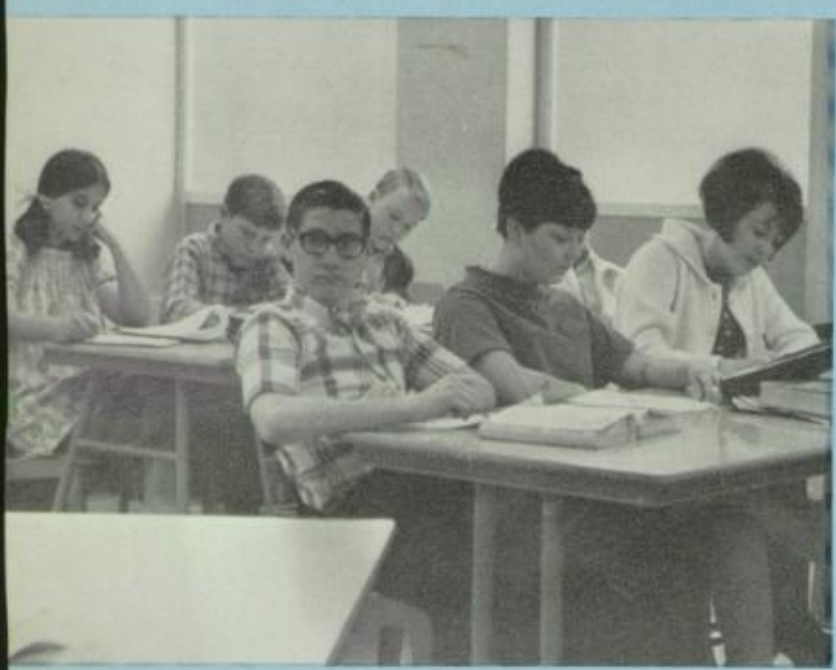

STUDENT SENATE: **(Top row)** Jim Younger, president; Wendy Wong, recording secretary; John Fiore, music senator. **(Second row)** Sharry Wynn, freshman; Claude Tellef, vice president; Chris Catalanotto, freshman; Sam Ballard, senior president; Robin Gillespie, senior; Debby Flower, sophomore. **(Bottom row)** Mike Heckman, senior; Jim Johnson, athletic senator; Duane Cooper, sophomore.

Senate Sponsors Student

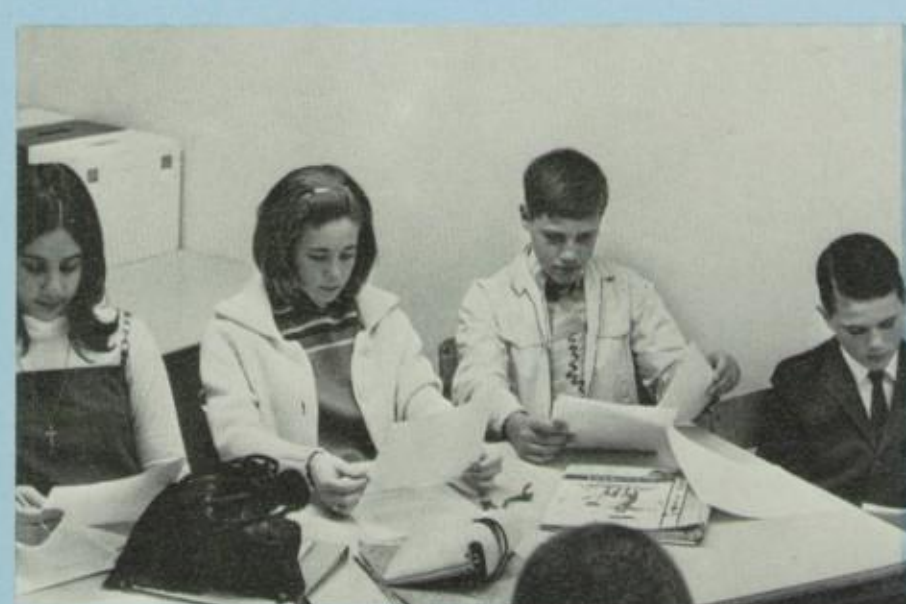

(Top) *Jean King, publications senator, shows a T-shirt to a prospective buyer, Bette Harwood.* **(Middle)** *Juniors, Richard Avery, Val Brown and Janice Beasley listen attentively at a Senate meeting.* **(Bottom)** *Diane Avery was Girls' League president.* **(Right)** *Chris Catalanotto, Sharry Wynn, Doug Avery and Bill Meador, freshmen senators read Senate minutes.*

(Rop row) Doug Avery, freshman; Richard Avery, junior. (Second row) Janice Beasley, junior; Marsha Hettich, speech arts; Nancy Hinchcliffe, senior; Mary Freeman, corresponding secretary-treasurer; Ron Lomeli, sophomore; Debby Steinhauser, senior; Val Brown, junior. (Bottom row) Jean King, publications; Gayle Wong, junior; Christy Harris, sophomore.

Senior senators, Nancy Hinchcliffe, Robin Gillespie and Debby Steinhauser join Sam Ballard at a Senate meeting.

Senate officers, Jim Younger, Wendy Wong and Claude Tellef preside over the Senate.

Exchange Abroad Sells Sweatshirts

The Student Senate, East High's legislative body, is composed of the class presidents, four senators from each class, the Executive Committee, Girls' League's president and a senator-at-large from each of the music, publications, athletics and speech arts departments. The Senate serves as a median between the students and the faculty, represents student views and ideas to the administration, creates committees and organizes special projects to raise money.

Sophomore senator, Ron Lomeli, sells ribbons to Karin Ingebrightsen to raise money.

ELECTIONS COMMITTEE: **(Standing)** Gayle Wong, Ron Lomeli, Janice Beasley, Richard Avery, Barbara Barfoot, Geri Rill, Brenda McDonald. **(Seated)** Nancy Bertino, Claude Tellef, Robin Gillespie.

CLASS COMPETION COMMITTEE: **(Bottom Row)** Diane Avery, Mary Lynn Shumway, Peggy Hackett. **(Second Row)** Sue Wentz, Rita Webb, Mary Ann Robertson, Juliana Warner. **(Top Row)** Selma Hyman, Elaine Riley, Linda Hanson, Janet Kyle, Jean Allen.

PUBLICITY COMMITTEE: Nanette Warner, Marsha Hettich, Bette Harwood, Steve Strauss, Steve Hetsler.

East Committees Serve St. Body

Committees created by the Student Senate serve as a vital part of student government and provide important services for the school. Their tasks range from planning and publicizing events to running elections and keeping records of class competition points. These duties require diligent and precise planning on the part of the committee chairmen and members.

HOMECOMING COMMITTEE: **(Bottom Row)** Nancy Bertino, Wendy Wong, LeAnn Hagen. **(Second Row)** Jean King, Nancy Hinchcliffe, Val Brown. **(Top Row)** Gayle Wong, Lynn Hulstedt, Claire Kruppe, Mary Freeman.

ACTIVITIES COMMITTEE: **(Standing)** Karen Danielson, Linda Hanson, Ron Lomeli, Chris Hayward. **(Seated)** Linda Campbell, Sue Elsmore, Debbie Steinhauser.

Diane Avery, Girls' League President, is covered with boxes for the Marine project.

Central Council Leads Projects

Girls' League Central Council is considered an important part of student government and is composed of the four officers of each class council. Headed by Diane Avery and sponsored by Mrs. Lucene Billing, the group mainly undertakes service projects.

These projects include the annually sponsored Christmas Prom, Marine Week, all types of Christmas projects and those of each class council. A unique quality of Girls' League is that every girl student at East High is a member of the organization.

GIRLS' LEAGUE CENTRAL COUNCIL: *(Top Row)* Val Brown, Brenda McDonald, Diane Avery, Linda Hanson, Darlene Johnson. *(Bottom Row)* Louise Eckels, Jeanne Williams, Nancy Childers, Debbie Caldwell, Diane Walker, Carol Regnier, Patty Boone, Patty Hill, Vicki Morari.

Diane Avery, Mrs. Billing and Brenda McDonald publicize the Girls' League sponsored Christmas Prom.

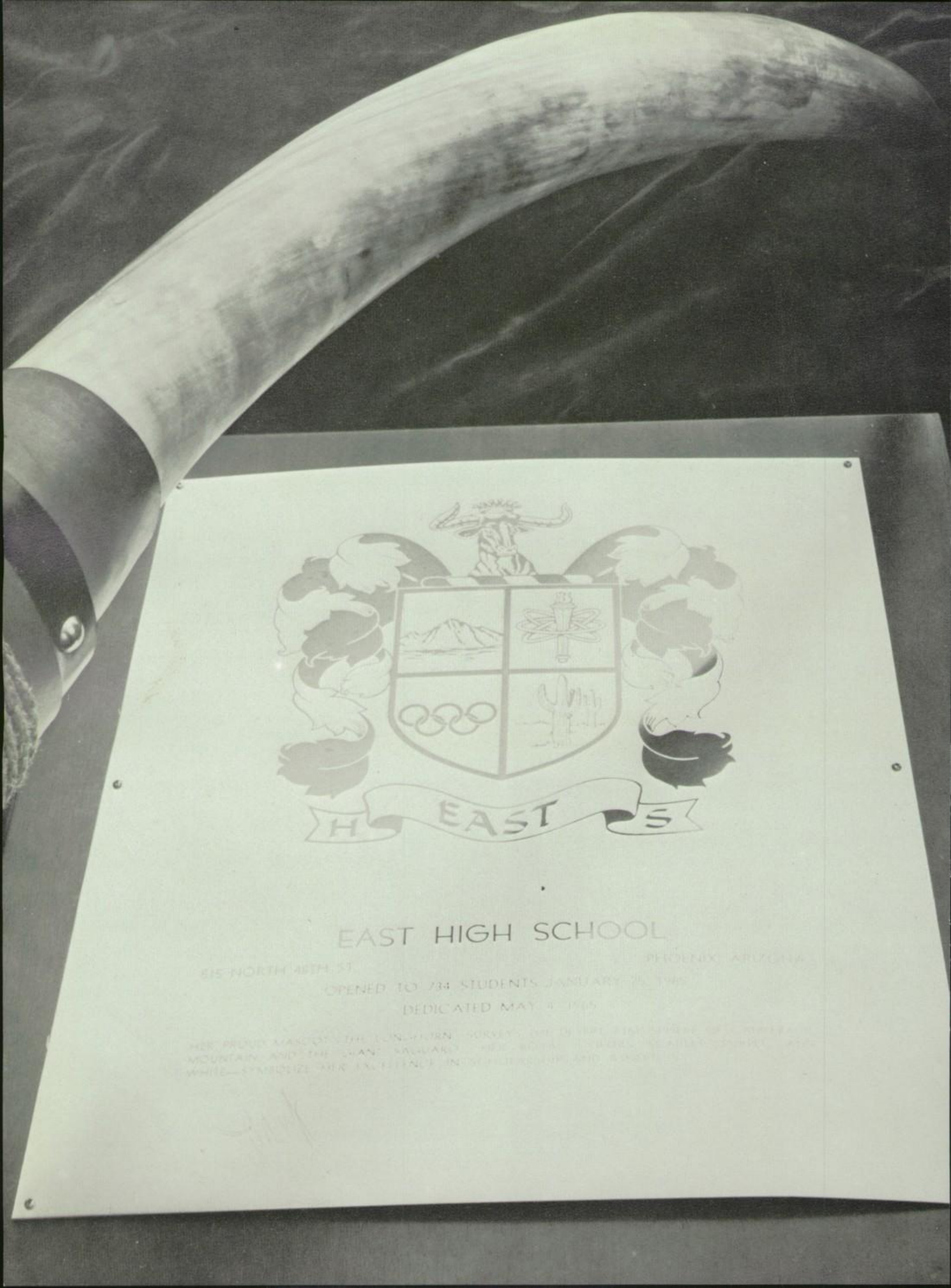
H EAST S
EAST HIGH SCHOOL
515 NORTH 48TH ST.
PHOENIX, ARIZONA
OPENED TO 734 STUDENTS JANUARY 25, 1965
DEDICATED MAY 4, 1965
HER PROUD MASCOT, THE LONGHORN, SURVEYS THE DESERT FROM SPHERE OF [illegible] MOUNTAIN AND THE GIANT SAGUARO. [illegible] WHITE—SYMBOLIZE HER EXCELLENCE IN SCHOLARSHIP AND [illegible]

Honors & Royalty

Carole,
Congradulations
fellow graduate.
Well it's been four
wonderful years and I'm
glad we got to know each
other. I've really enjoyed waiting
on you and your family. You're
really the best customers. You're really
a great person Carole and I'm glad I
can say I know you.

Love,
Jo Wright
"68"

Legend

Dear Carol
You are one of the cutest girls and the goodest friend. I wish you love and luck in everything and you always will have it if you trust in God.
Love always,
Mary Freeman '68

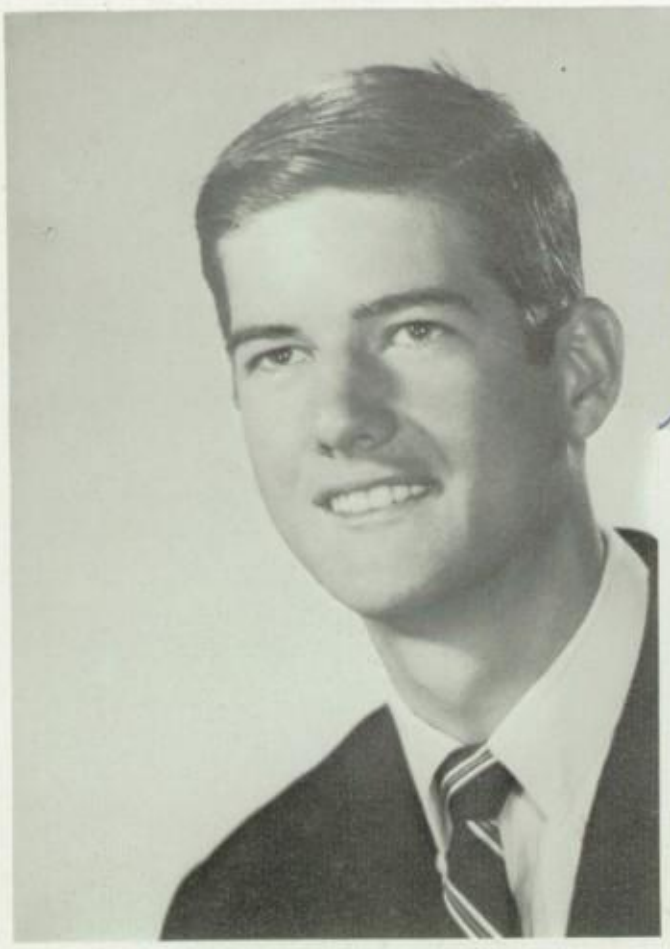

George Poteet

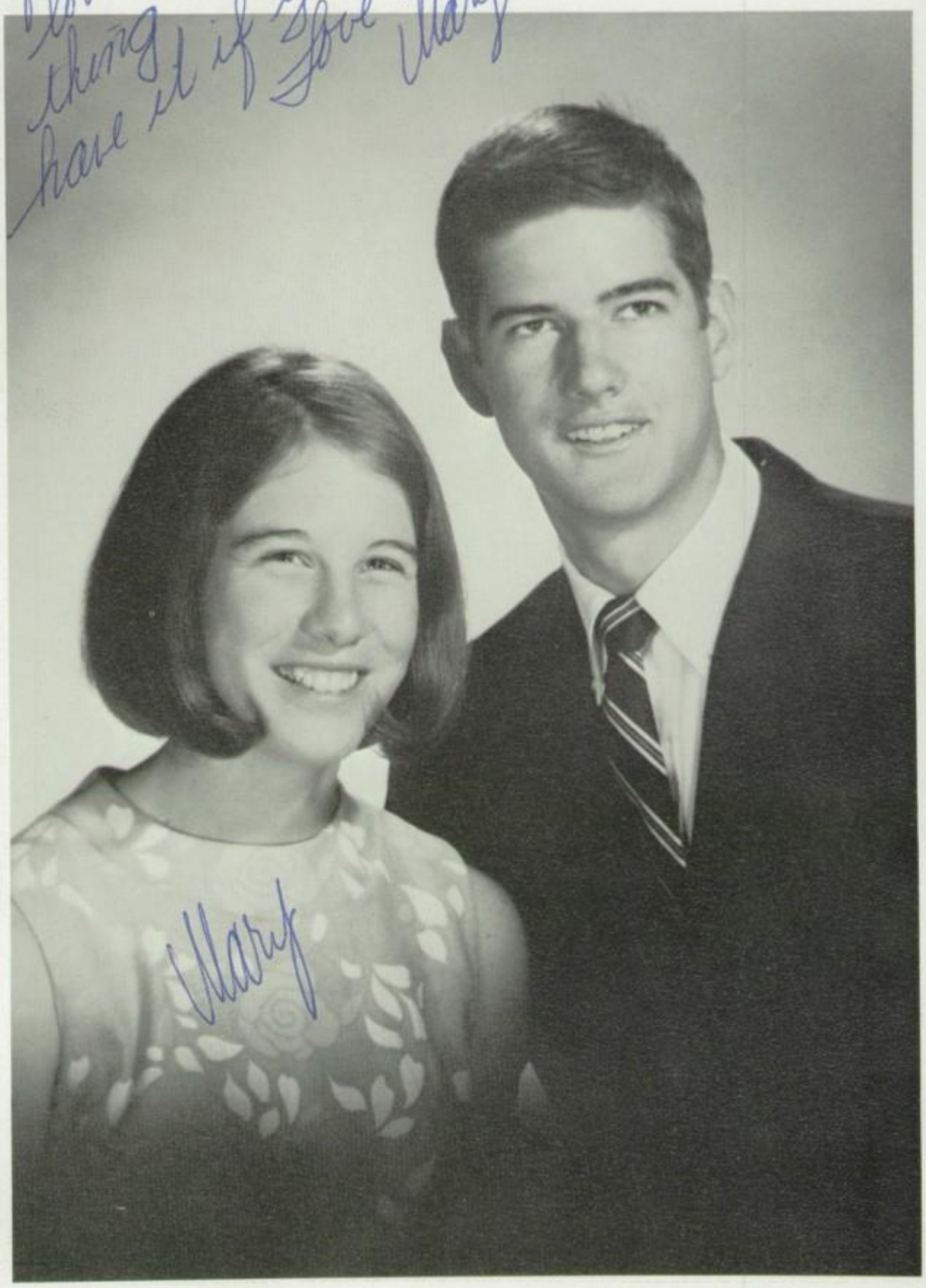

Mary Freeman

King and Queen

Royalty

Mike Heckman
Glenda Snyder
Attendants

Debby Steinhauser
Sam Ballard
Attendants

Homecoming Royalty

Cindy Beer

Mike Zimmerman

Mike Zim

Mary

Mary Freeman
Senior Attendant

Carol
Best of luck
in the future in
all you do.
Good Luck
always
Mike
Zimmerman

Kim Guyer
Junior Attendant

Kris Doyle
Sophomore Attendant

Dedie Heizer
Freshman Attendant

Wendy Wong

Jim Younger

Winter Wonderland was the theme for the annual Christmas Prom, sponsored by Girls League. The traditional girl-ask-boy prom was decorated in green, silver amd white. The highlight of the evening was the coronation of the king, queen and attendants.

Winter Wonderland Royalty

Seniors

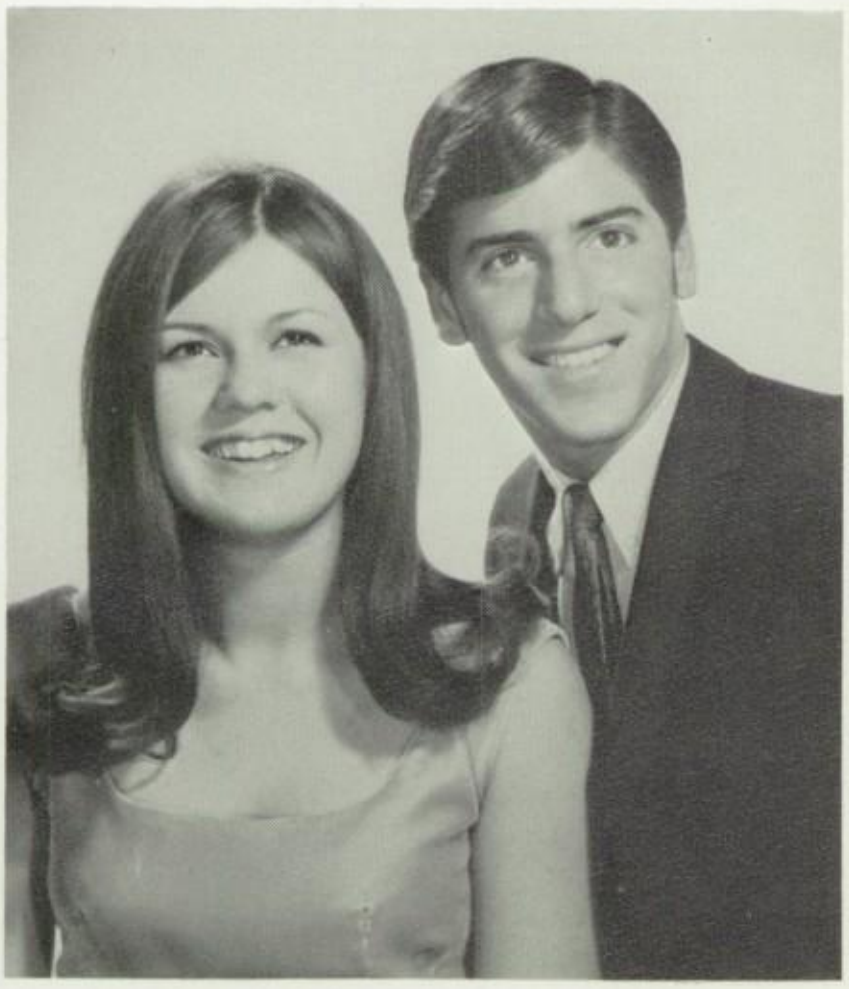

Juniors

Sophomores

Freshmen

Seniors, Debbie Heinrich and John Fiore. Juniors, Patty Boone and Gary Dryzmala, Sophomores, Christy Harris and Larry Love. Freshmen, Patty Hill and Doug Avery.

Rodeo King and Queen

Paul
Best of
everything
Rob.

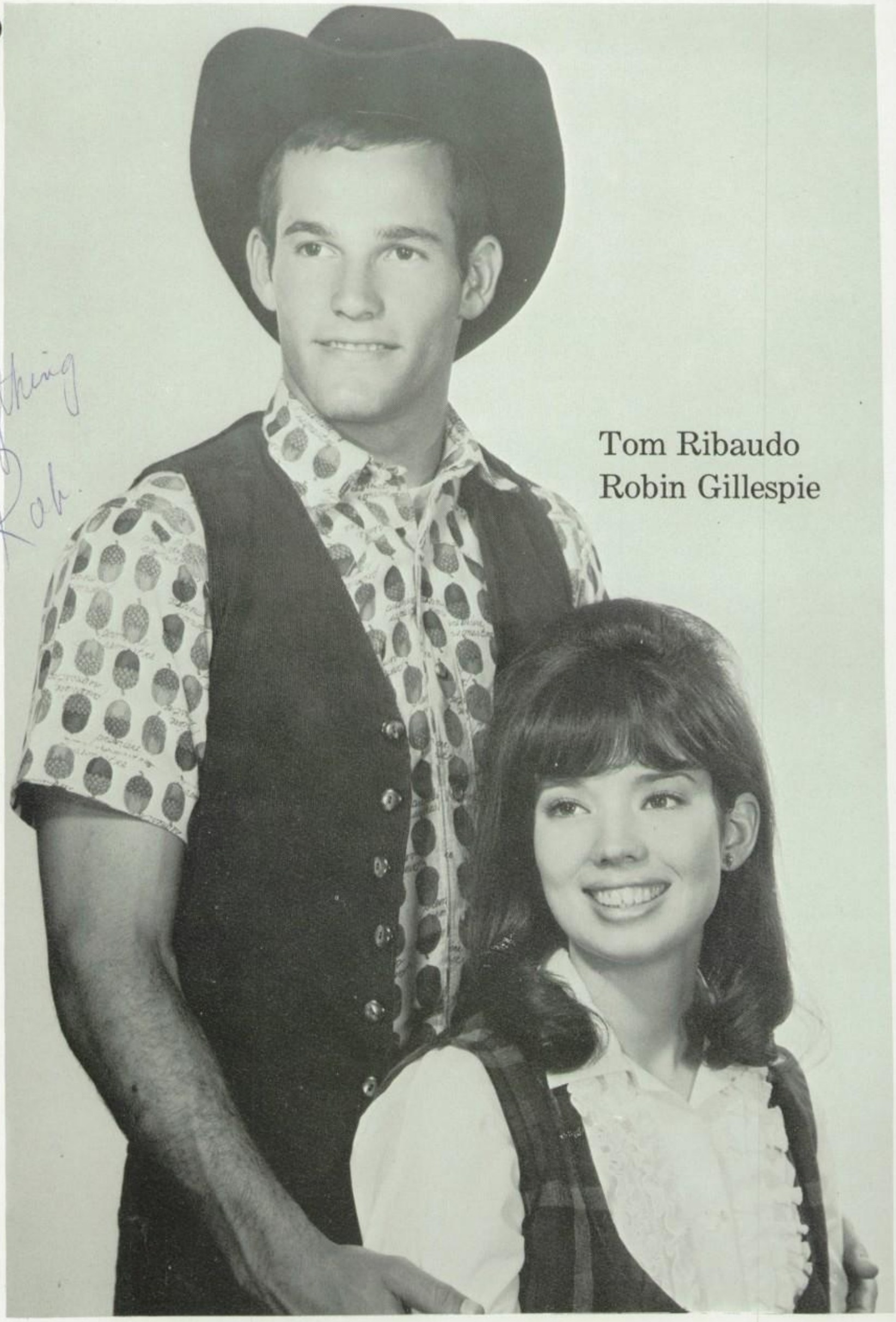

Tom Ribaudo
Robin Gillespie

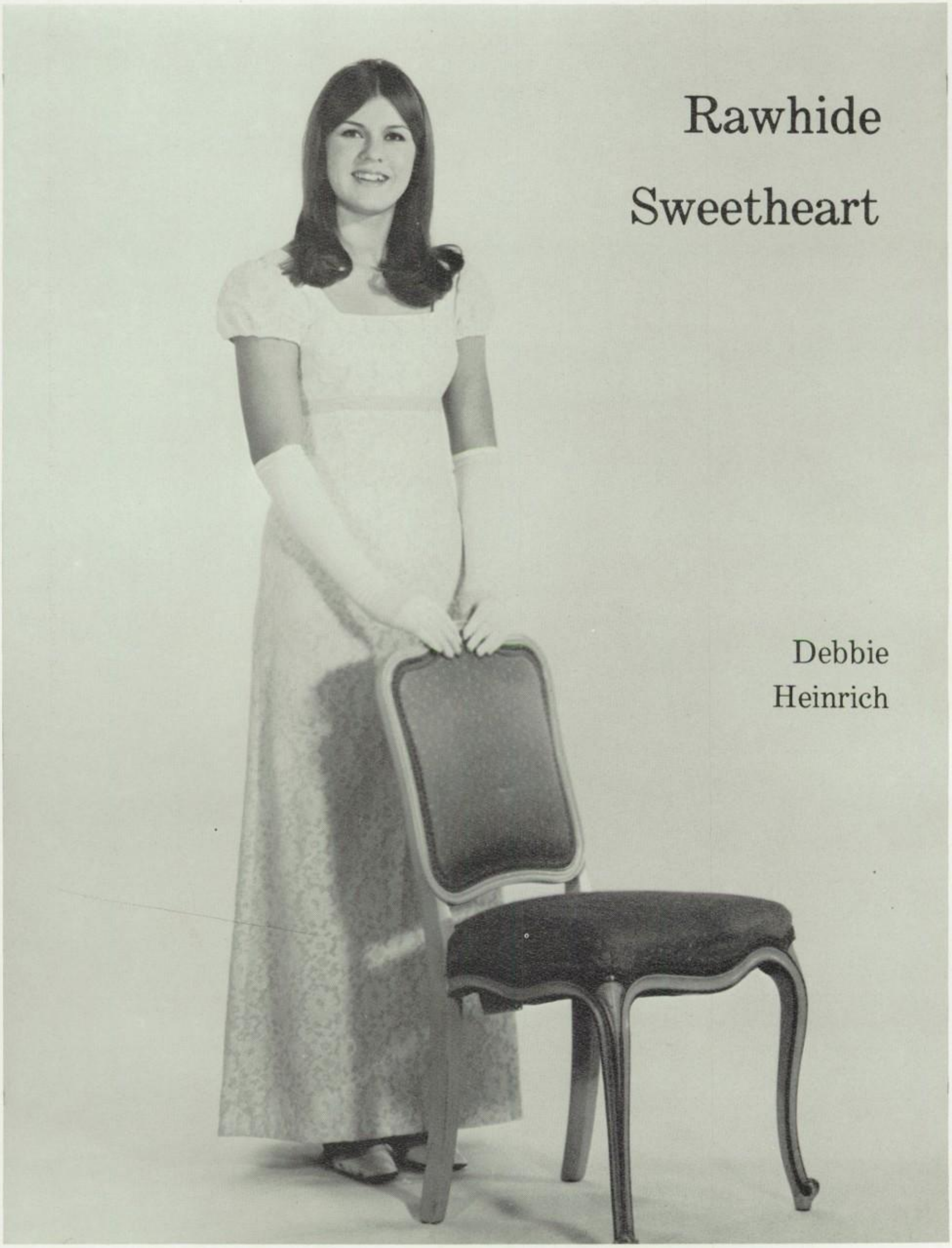

Rawhide Sweetheart

Debbie Heinrich

Key Club Sweetheart

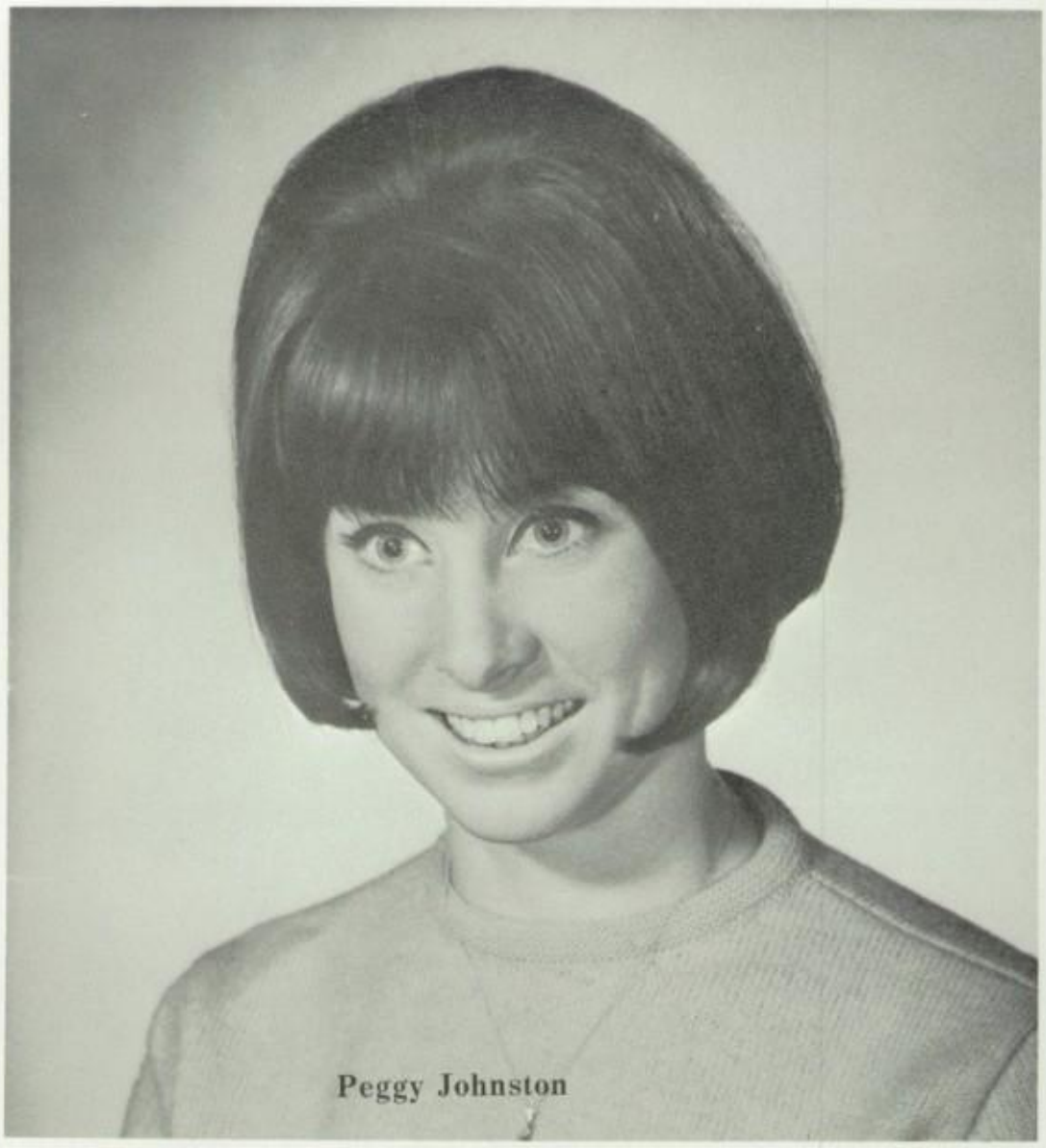

Peggy Johnston

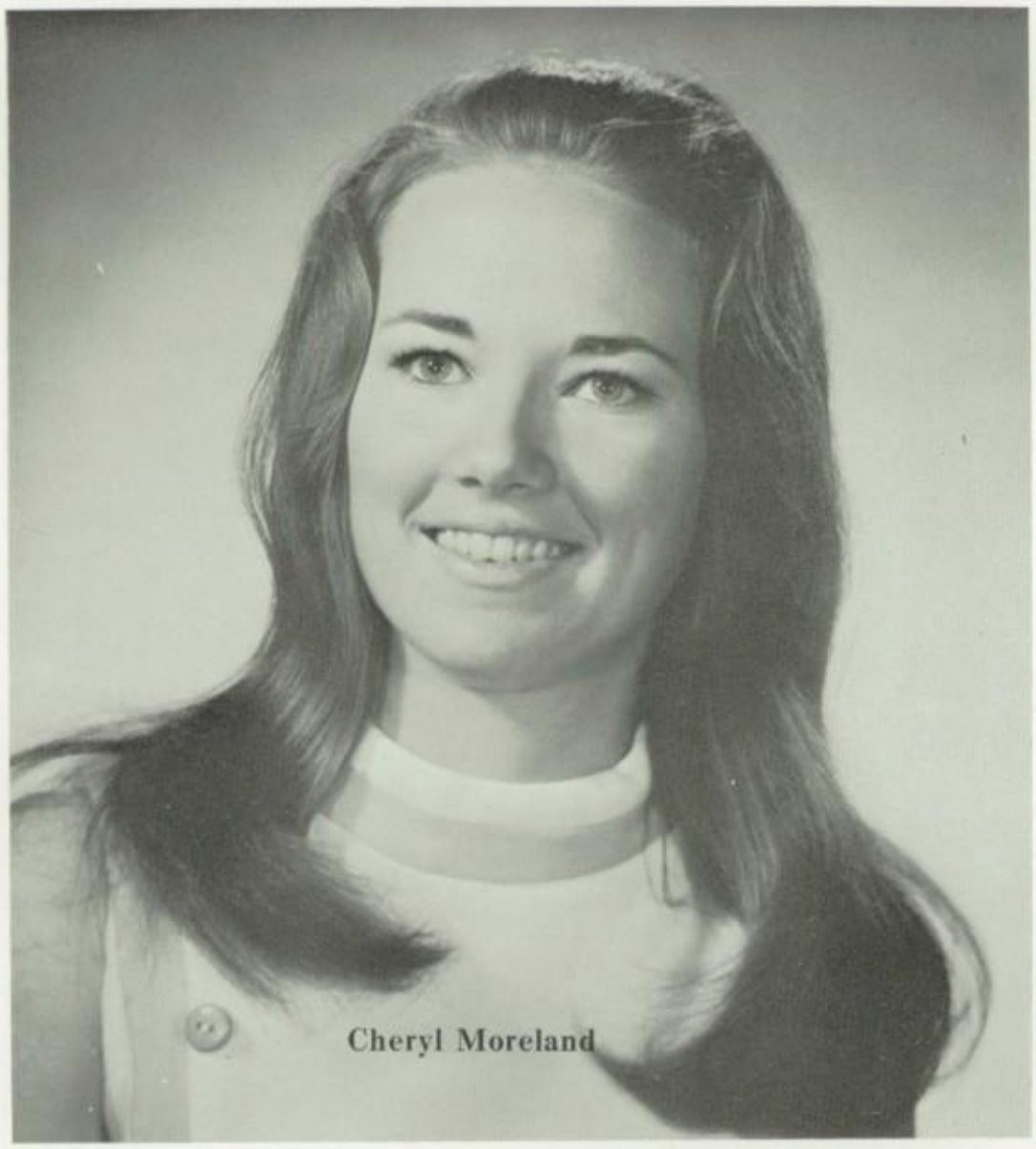

Cheryl Moreland

DECA Sweetheart

Bentley Exchange From Liverpool

Fellow Students:

I have really enjoyed my stay here in Phoenix, and when I return to England in July, I will miss quite a few people at East who have tried to make my stay here a happy one. The faculty and administration were quite happy to help me out with any problems I might have had here.

Here at East, most people are friendly, which is a pleasant change from some schools I have been to. There is more freedom in some cases at East than there is at the school I will be going back to in Liverpool.

This school year has been a really big experience for me because this is the first time that I have had to start all over again.

I would like to close by saying that I hope the next foreign exchange student gets as warm a welcome as I got.

John Bentley

Sincerely,
John Bentley

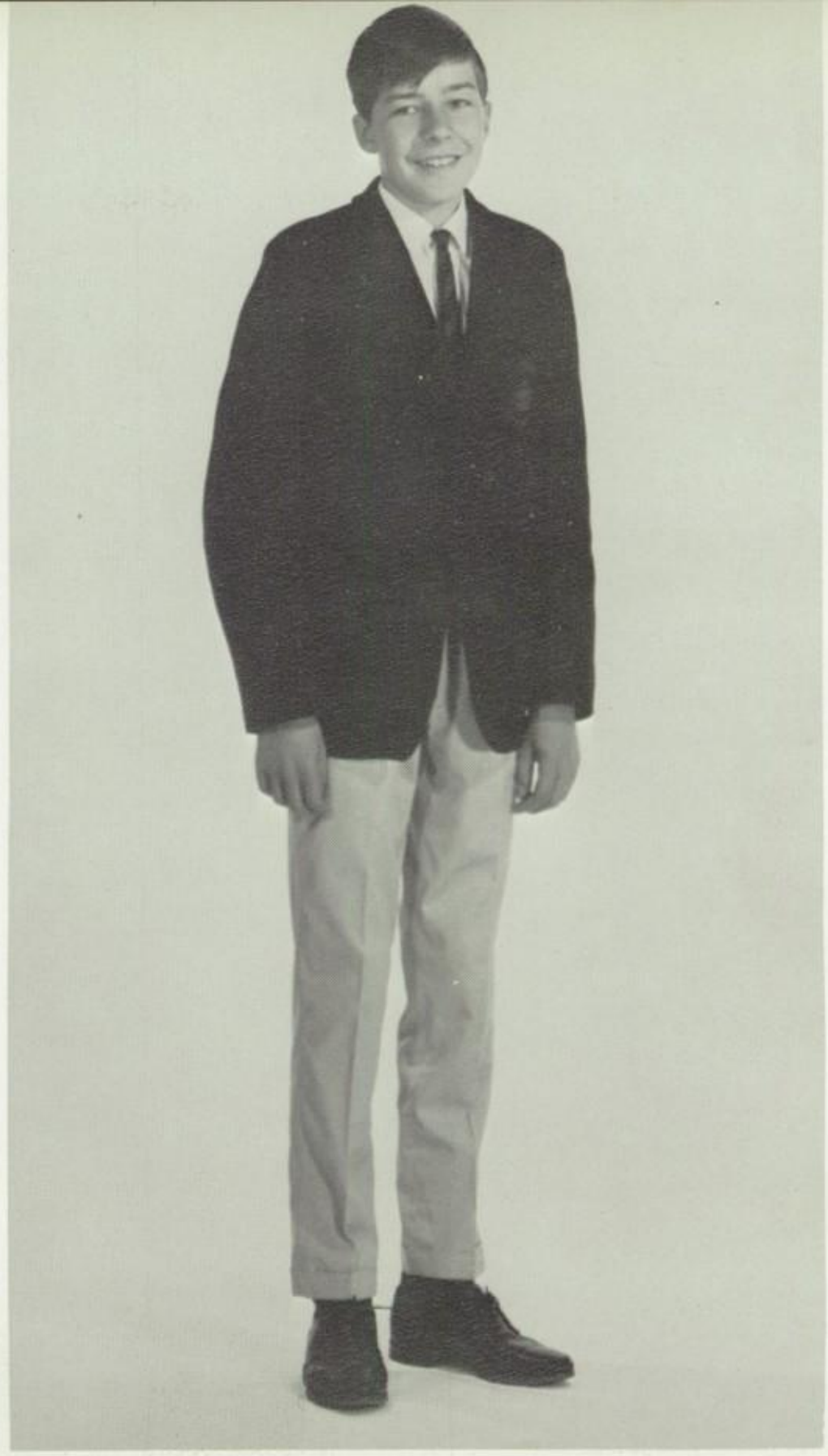

John Bentley, East's foreign exchange student from Liverpool, England.

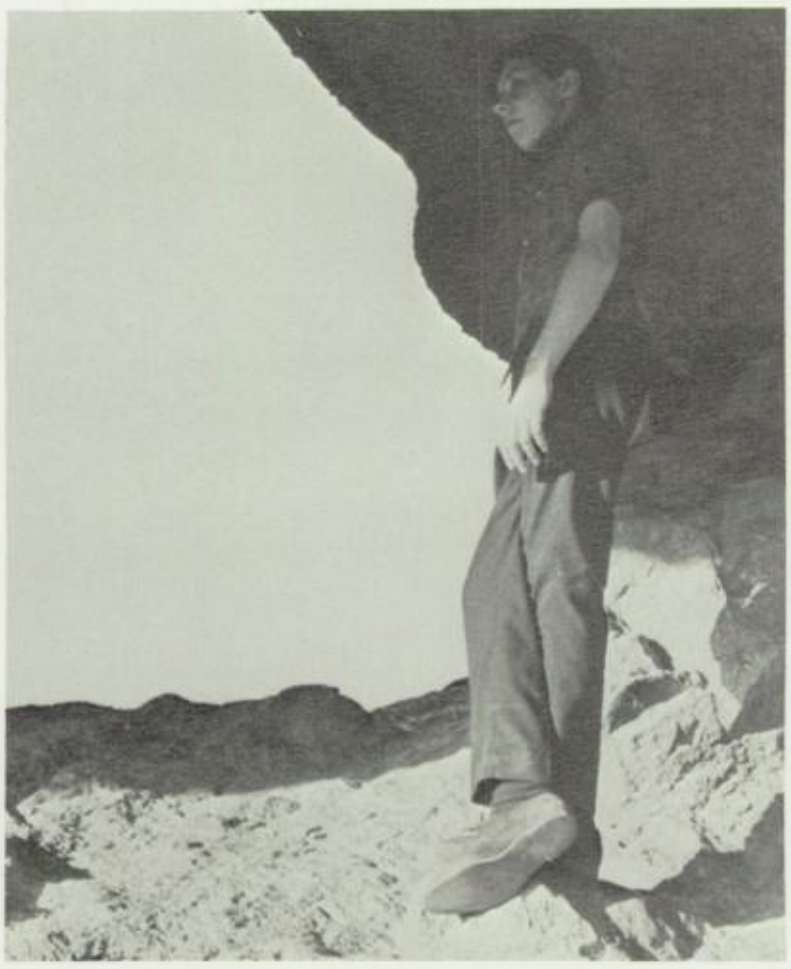

John looks around the landscape from Hole-In-Rock in Papago park.

John learns American History from the American point of view.

DIANE AVERY served as Girls' League President, class competition committee chairman and was a chorus member.

SAM BALLARD, Senior Class President, was a varsity basketball player and a Key Club member.

NANCY BERTINO, Legend editor, was Quill and Scroll vice president and an election committee member.

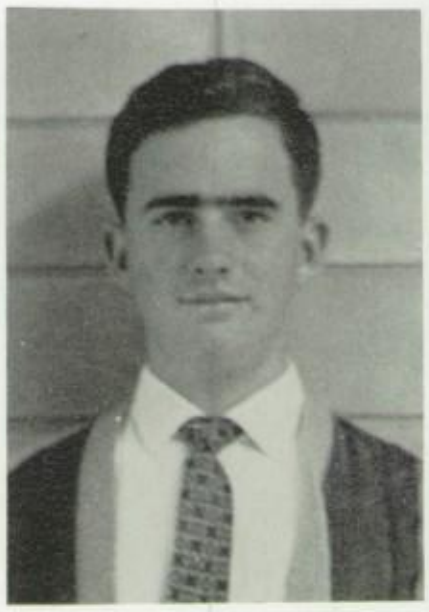

CHARLES BONNIE, Vice President of NHS, was a member of Parnassus and was selected for All-State orchestra.

NHS Promotes Character . . .

LINDA CAMPBELL was an active member of Girls' League and Parnassus. She was also on the varsity pom line.

SYLVIA CASTILLO was second semester Spanish Club president, Art Club secretary-treasurer and historian of FHA.

SUE ELSMORE was an active member of Girls' League and Girls' Letter Club. She was also chairman of the activities committee.

JOHN FIORE, Legend co-editor, served as music senator and Key Club treasurer. He also was active in drama.

LUANN FISH served as Art Club vice president and participated in Auditorium Club activities.

MARY FREEMAN, Student Body corresponding Secretary-Treasurer, was active in Girls' League and was co-captain of varsity cheer.

ROBIN GILLESPIE, Senior Class Senator, was a member of Girls' League and Girls' Letter Club. She was also on the pom line.

JIM HACKETT was a Key Club member and Jim plans to major in architectural engineering at ASU.

Scholarship . . .

LINDA HANSON, Senior Class Secretary, was Girls' League Central Council treasurer and Girls' Letter Club secretary.

LEANN HAGEN, Senior Class Treasurer, was on the Legend staff, the varsity pom line and was Girls' Letter Club secretary.

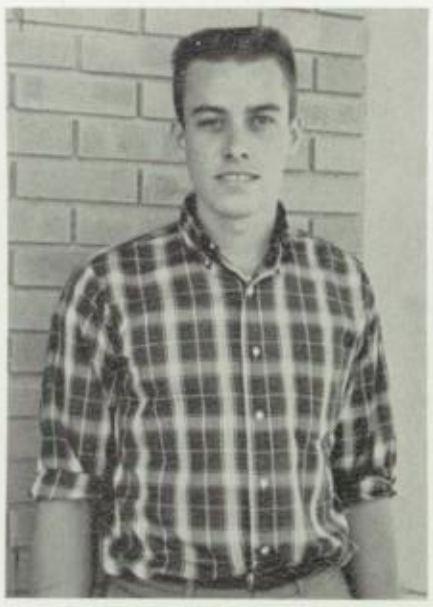

ED HAWKINS, National Merit Scholarship finalist, was a member of the Chess and Science and Engineering clubs.

MIKE HECKMAN, Senior Class Senator, was an active member of Key Club and the varsity golf team.

NANCY HINCHCLIFFE, NHS Secretary, was a senior class senator, Legend associate editor and chairman of the homecoming committee.

LYNN HULSTEDT, NHS President, was second semester Rawhide Gazette editor. She was also an active Girls' League and Parnassus member.

MR. KEN SALT — NHS sponsor.

TONI KANOVICH, French Club member, managed to attend afternoon classes at P.C. She plans to attend UCLA in the fall.

Leadership . . .

CLAIRE KRUPPE, Parnassus Club Secretary, was active in Girls' League. She also was a member of the homecoming committee.

JANET KYLE was active in Girls' League and Parnassus. She plans to attend Chapman College in the fall.

National Honor Society is an honor scholarship club for juniors and seniors. Membership is based on the qualities of character, scholarship, leadership and service. The seniors in NHS must be in the top 15 per cent of their class.

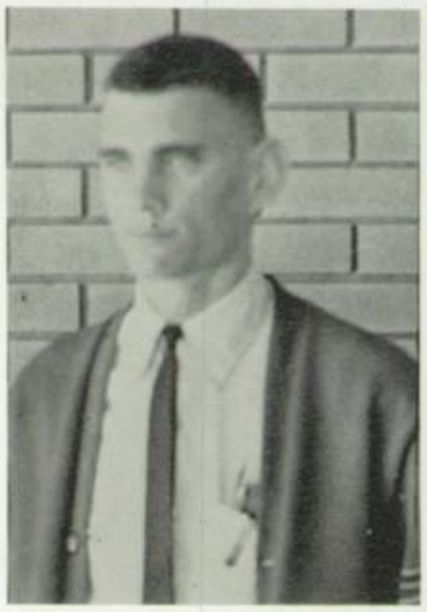

BILL LAMB was a varsity basketball player and a member of Parnassus and Lettermen's Club.

MARCELLA MEIER was French Club vice president and a National Thespian member. She plans to attend P.C.

VERONICA MORALES was Spanish Club secretary and a Girls' League member. She plans to attend ASU in September.

SHARMAN RATHKEY was National Honor Society treasurer and was selected for All-State orchestra.

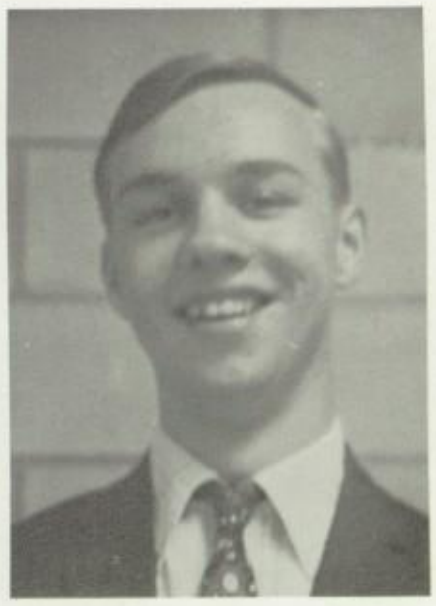

STEVE STRAUSS, The Rawhide Gazette's first semester editor, was Parnassus Club president and a National Thespian member.

Service

CLAUDE TELLEF, Student Body Vice President, served as chairman of the elections committee and as president of Lettermen's Club.

LOUISE WILLIAMS, Girls' Letter Club President, was a Girls' League member, Parnassus Club treasurer and pom line captain.

WENDY WONG, Student Body Recording Secretary, was active in Girls' League, Girls' Letter Club and a varsity cheerleader.

JIM YOUNGER, Student Body President, was a Key Club and Lettermen's Club member. He played varsity football, basketball and baseball.

PARNASSUS: **(Bottom Row)** Pam Smith, Dara Grant, Veronica Morales, Christy Harris, Kathy York, Debbie Fernaays, Gwen Hillpot, Candy Mullany, Linda Campbell, Wendy Wong, Judy Germain, Bette Harwood, Mary Larson, Becky Hurin, Mrs. Hatch. **(Second Row)** Ed Hawkins, Steve Strauss, Claire Kruppe, Peggy Bradshaw, Bob Mammen, Lynne Hudson, Roxy Brooks, Becky Potter, Barbara Barfoot, Elaine Riley, Emily Cruz, Mike Wegener, Bill Lamb. **(Third Row)** Lynn Hulstedt, Janet Kyle, Linda Harry, Val Brown, Richard Avery, Marsha Hettich, Barbara Orr, Jackie Cottington, Jim Nudo. **(Fourth Row)** Louise Williams, Patty Weaver, Debbie Dilts, Gloria Harris, Kris Martin, Sandy Fait, Jean King, Judy Eastman, Tom Daniels, David Axton. **(Fifth Row)** Dennis Dollard, John Spivey, Duane Cooper, Judy Wolfe. **(Top Row)** Phil Gunn, Diane Dennison, Carolyn Reich, Debbie Gardner, Suzie Wheeler, Diane Reed, Toni Kanovich, LeAnn Hagen, Tom Rivera, Jim Seeley, Jim Dahn, Greg Skipitis.

Recognition Of Scholars Goal Of Parnassus Club

Parnassus is a club whose members must be in high academic standing. Students must meet the application requirements each semester to remain a member. The club participates in many money-making and social activities throughout the year. Providing the leadership of Parnassus this year were Steve Strauss, President; Richard Avery, Vice President; Claire Kruppe, Secretary; and Louise Williams, Treasurer. Mrs. Hatch acted as sponsor of the club.

Officers of Parnassus were **(Top)** Steve Strauss, President; **(Middle)** Claire Kruppe, Secretary; Richard Avery, Vice President; **(Bottom** Louise Williams, Treasurer.

Eight Seniors Win Scholastic Honors

Pat Purves
Betty Crocker Homemaker
of Tomorrow

John Fiore
Optimist Award-Arts

Sylvia Castillo
Sears Roebuck Foundation
Scholarship

Ed Hawkins
Optimist Award-Science,
National Merit Finalist,
Elks Most Valuable Finalist,
Second in City

Wendy Wong
Daughters of
American Revolution Winner

Claire Kruppe
Optimist Award-Letters

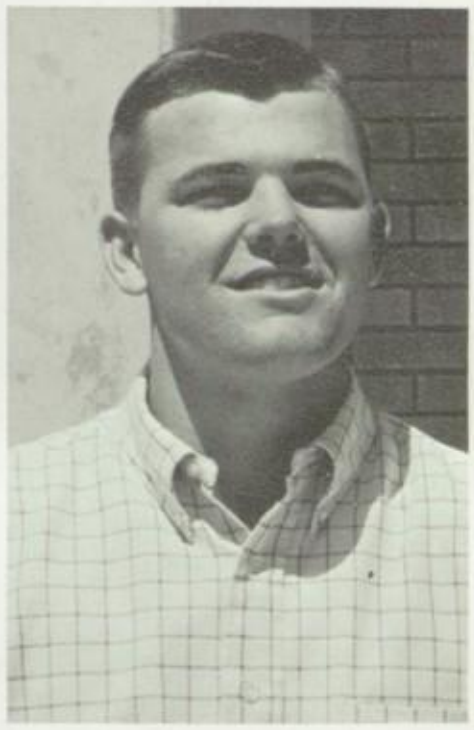

Jim Younger
Junior Rotarian,
National Elks Leadership
Second Place

Claude Tellef
Junior Rotarian

East's Musicians Merit Positions In All-State

It is a very high honor to be selected for any All-State group. This year, twenty-one members of East High's music department participated in All-State musical groups. Actually twenty-three places in the four groups were claimed by East High students, but two students qualified for two groups each and could choose only one.

Dave Axton
All-State Band

John Kaufmann
All-State Band

Sandy Butler
All-State Band

Sharman Rathkey
All-State Band

Charles Bonnie
All-State Orchestra

Jeff Dingle
All-State Band

Steve Shoop
All-State Band

Sharon Kenyon
All-State Orchestra

Karen Struble
All-State Orchestra

Don Kapp
All-State Band

DeeAnn Reed
All-State Orchestra

Wendy Gardner
All-State Girls' Chorus

Marsha Hettich
All-State Girls' Chorus

Bonnie Luke
All-State Girls' Chorus

Debbie Maffucio
All-State Girls' Chorus

Kris Miller
All-State Girls' Chorus

Jan Wilcox
All-State Girls' Chorus

Jeff Dingle
All-State Mixed Chorus

Mike Doonan
All-State Mixed Chorus

David Fetz
All-State Mixed Chorus

Christy Harris
All-State Mixed Chorus

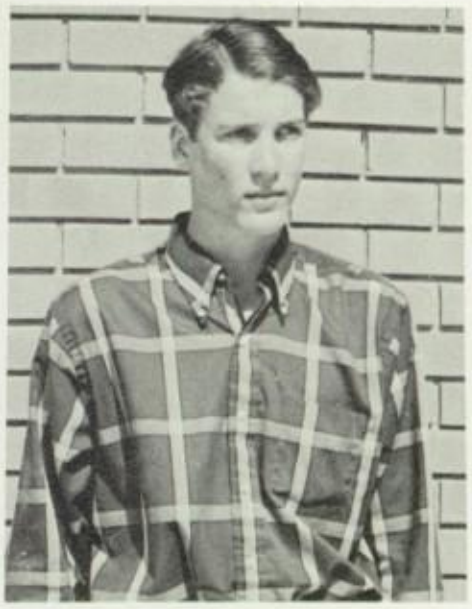

Bob Johnson
All-State Mixed Chorus

Maridee Miller
All-State Mixed Chorus

Karen Struble
All-State Mixed Chorus

Jim Younger — Boys Stater

Nancy Hinchcliffe — Girls Stater

Mary Freeman — Girls Stater

Claude Tellef — Boys Stater

Tellef Outstanding Citizen

Attending Boys and Girls State for East High were Claude Tellef, Jim Younger, Mary Freeman and Nancy Hinchcliffe. Each student was active in his city's and state's activities.

Claude was named outstanding citizen for all of Boys State.

Wendy Wong and Jim Younger attended the Arizona Association of Student Council. As secretary of her council, Wendy worked to solve the problem presented to her council, as did Jim as president of his council. Each of the councils represented a school.

Workshoppers: **(Bottom to top)** Debbie Steinhauser, Jean King, Gloria Harris, Steve Strauss.

Students Gain Knowledge At NCCJ

(Bottom to top) Nancy Hinchcliffe, John Fiore, Lynn Hulstedt, Steve Hetsler.

Publications workshop was attended by many of the members of East's publication's department this summer. Students went to NAU for either the newspaper or the yearbook session to learn new techniques through the classes offered. The classes included beginning layout in the yearbook session and reporting in the newspaper session. Attending the workshop for 10 days, students had a rewarding time.

The National Conference of Christians and Jews is for the promotion of better understanding between people, mainly concerning social problems. The students attended two main assemblies in which they heard speakers; they also divided into groups in which the members of those groups had discussions about problems and possible solutions for them through better understanding.

NCCJ delegates: **(Bottom Row)** Wendy Wong. **(Second Row)** Christy Harris, Ronnie Lomeli, **(Third Row)** Richard Avery, Marsha Hettich. **(Back Row)** Larry Adams, Warren Rohrer.

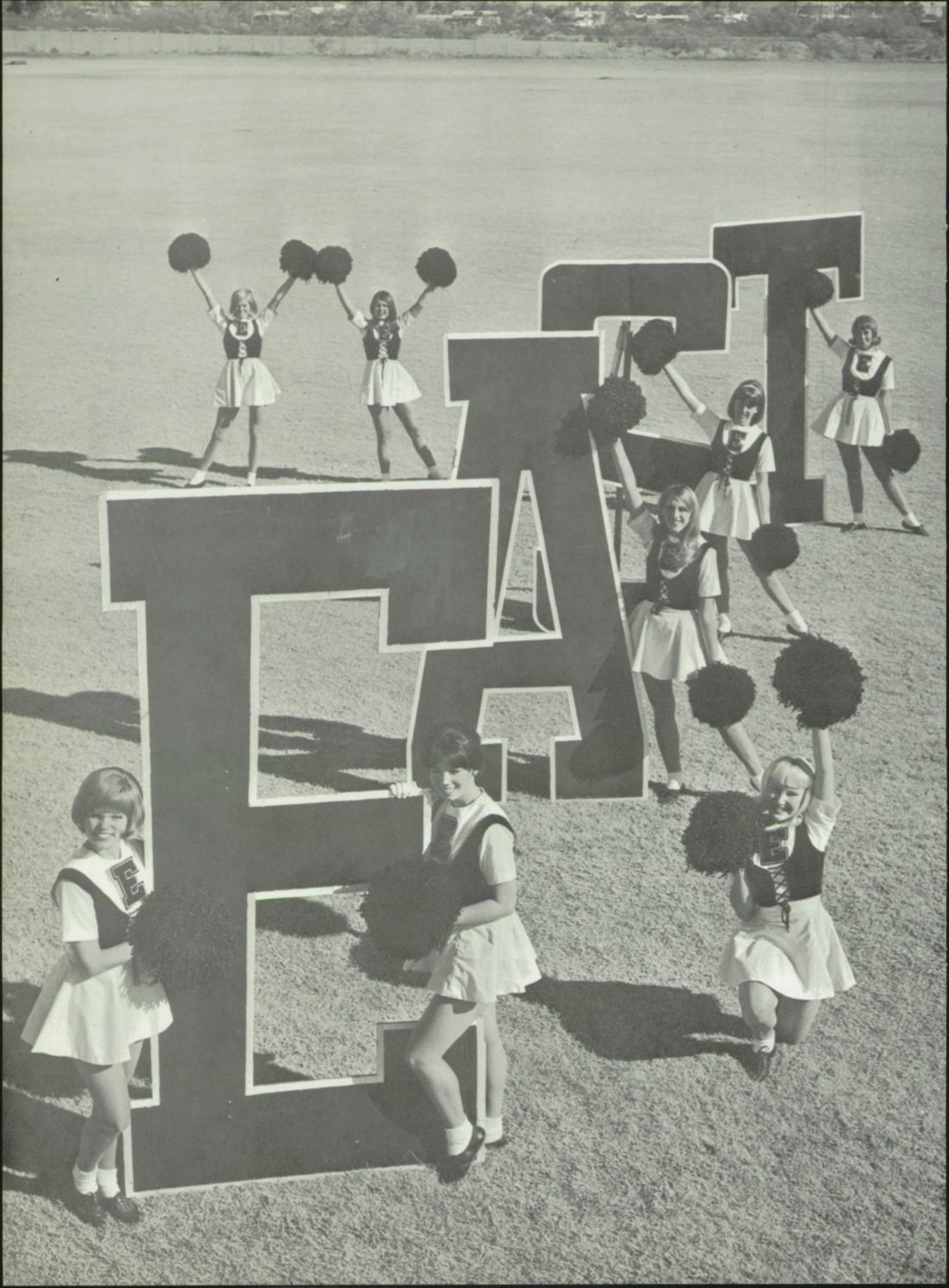

Carol,

What can I really say to such a good friend of mine. I really think you are wonderful, thoughtful and kind. Carol, it really seems almost impossible that all these years are almost over. I really wish you all the happiness in the world. And Carol,

ACTIVITIES

whatever you do keep your faith in God, keep him in your heart. As we need him more now than ever.

Carol, you will always be remembered no matter how far we are apart. God Bless you.

Love,

Geri Rill Borg

The administrators' song, "Everything is up-to-date in Kansas City," turned out to be a big success of the Follies.

Fun and Frolic Fill our Follies

"Bonanza", Longhorn style was the title of the '67 Faculty Follies. Instead of the old fashioned way of the melodrama, it was a satire on the western television shows, written by Robert Cox. Mel Dunn and Robert Malinski were the main stars of the Follies, but Ken Salt, alias "Super Steer" stole the show in his heroic deed of saving the Longhorn kids from Audra McClintock, played by Roxanne Knight.

Straight from the horse's mouth, "I told you I needed a break." And Mr. Jamison just doesn't know how to cope with the situation.

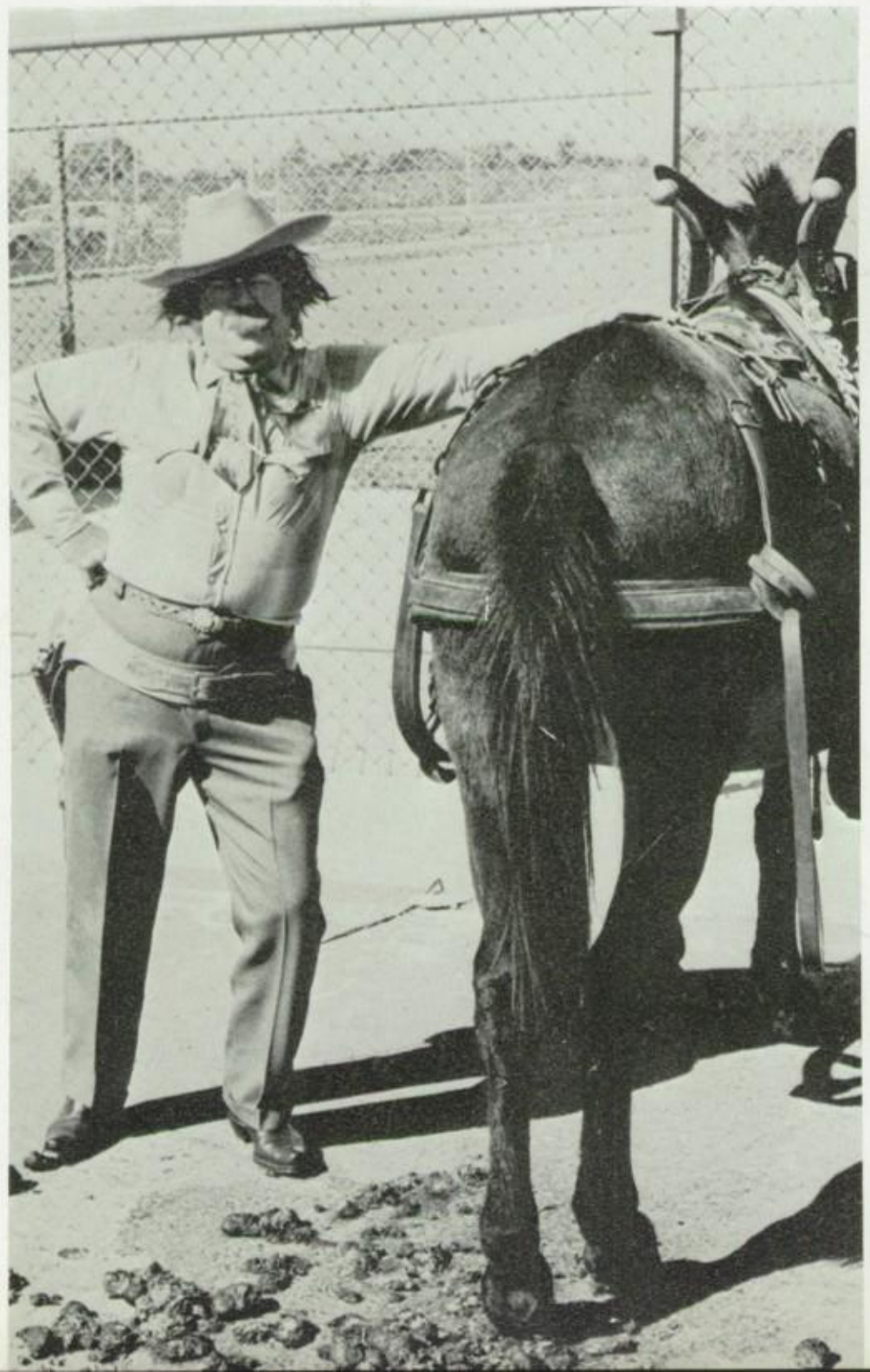

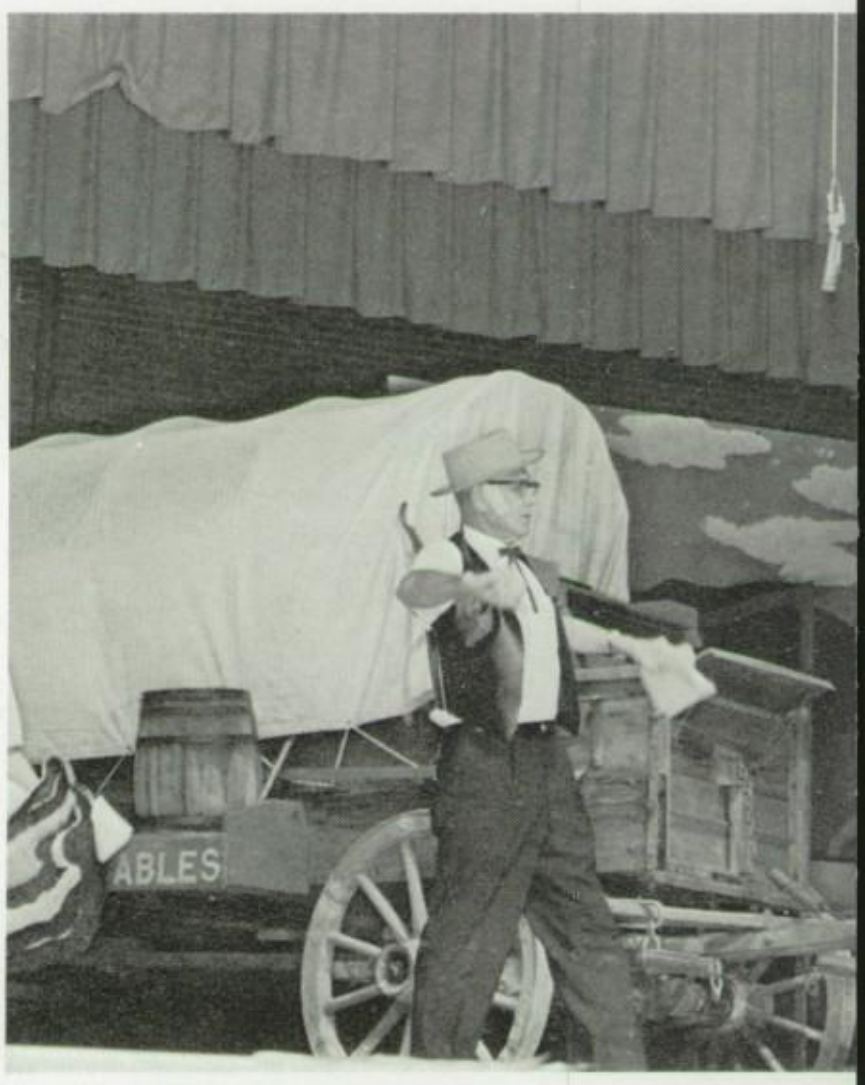

Whoa Longhorn! Mr. McCullar proceeds to slow down the wagon which carried the saloon girls and Super Steer. The wagon was led by "Louie Longhorn."

The final touch of the Follies was the great embrace of Super Steer (Mr. Salt) and Audra McClintock (Mrs. Knight).

Little John, with whom Amy (Mrs. Brayer) was in love, wanted to build his sweetheart a schoolhouse so she could be a biology teacher.

HOWDY PARTNER! Mr. Malinski played the big role of Bull. He was kidnapped by the McClintock bunch, but was rescued by his brother, Little John.

Junior attendant, Kim Guyer, Varsity Cheerleader.

Mary Freeman, Senior attendant, with her escort Tom Pokorski.

Sophomore attendant, Kris Doyle, with her escort, Van Rohrer.

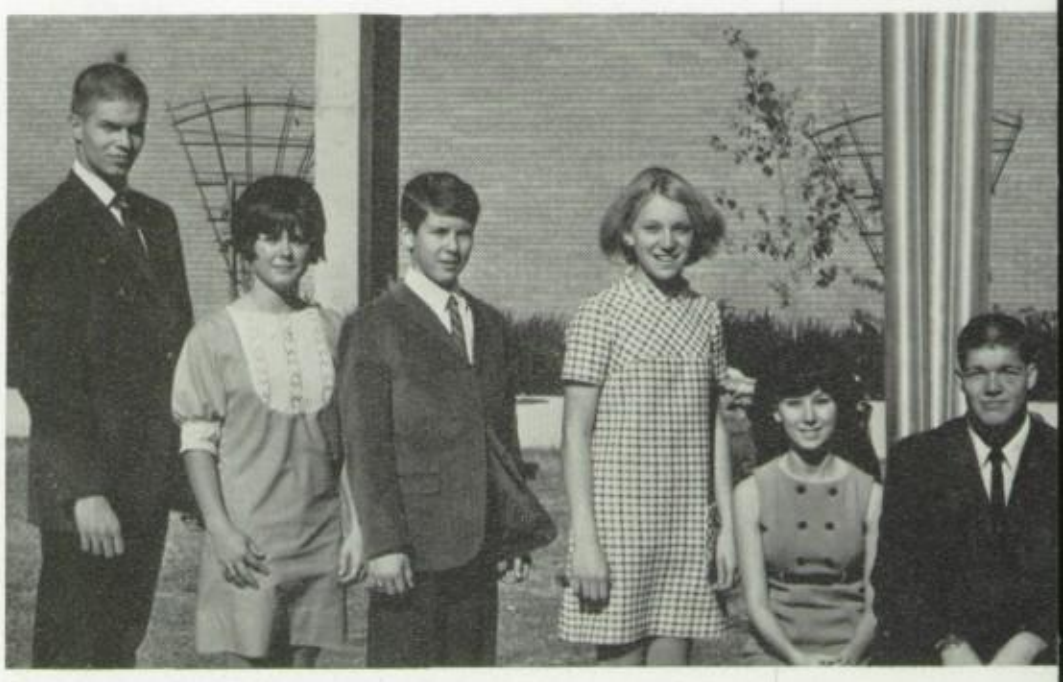

The 1967 Homecoming Royalty and their escorts. From left: Warren Rohrer, escort, Kim Guyer, Junior Attendant; Jim Beasley, escort, Dedie Heizer, Freshman attendant; Queen Cindy, King Mike; Kris

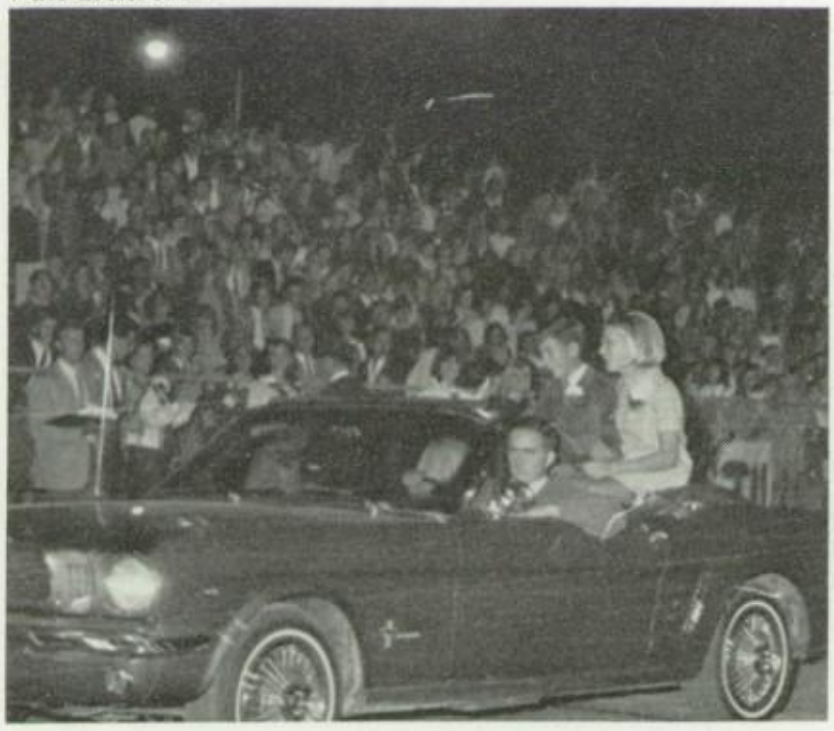

Freshman attendant, Dedie Heizer, with her escort Jim Beasley.

Varsity Pom Pon dances at Homecoming Assembly to raise spirit for festivities that night.

Beer & Zimmerman Reign In '67

"It's a Small World" was the homecoming theme for 1967. A week of activities took place before the Friday night finale. The coronation of the royalty topped the game's halftime ceremony. Cindy Beer was chosen Queen and Mike Zimmerman, King. The other attendants were Mary Freeman, Kim Guyer, Kris Doyle, and Dedie Heizer. The best float was the Junior's, "Up, Up and Away." Nancy Hinchcliffe headed the homecoming committee.

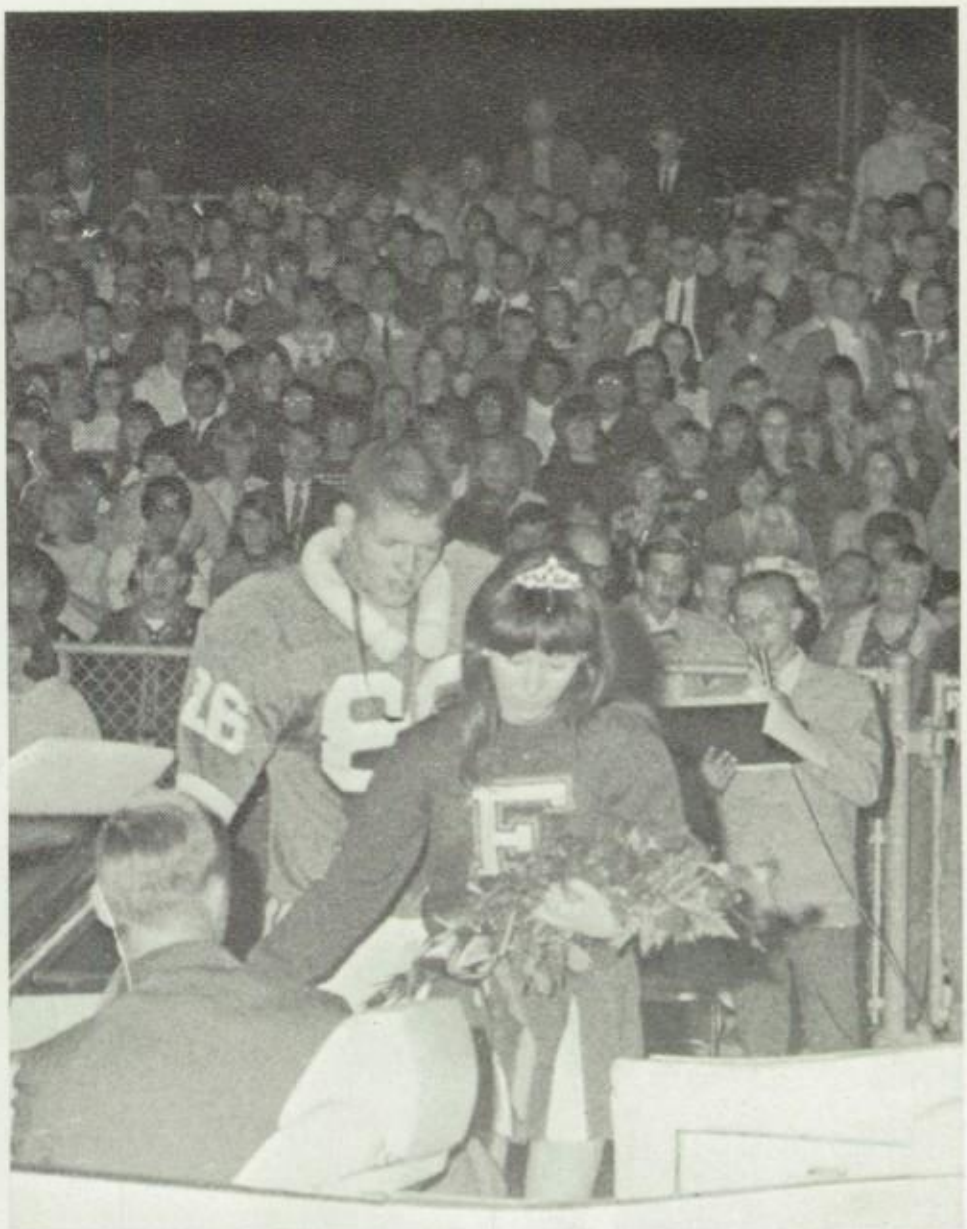

An enthusiastic crowd watches as the King and Queen step into their car. Wayne Jobst in background did the announcing for the ceremony.

Doyle, Sophomore attendant, Vqn Rohrer, escort; Tom Pokorski, escort, Mary Freeman, Senior attendant; Sam Ballard.

Many spirited Longhorns watch during the assembly.

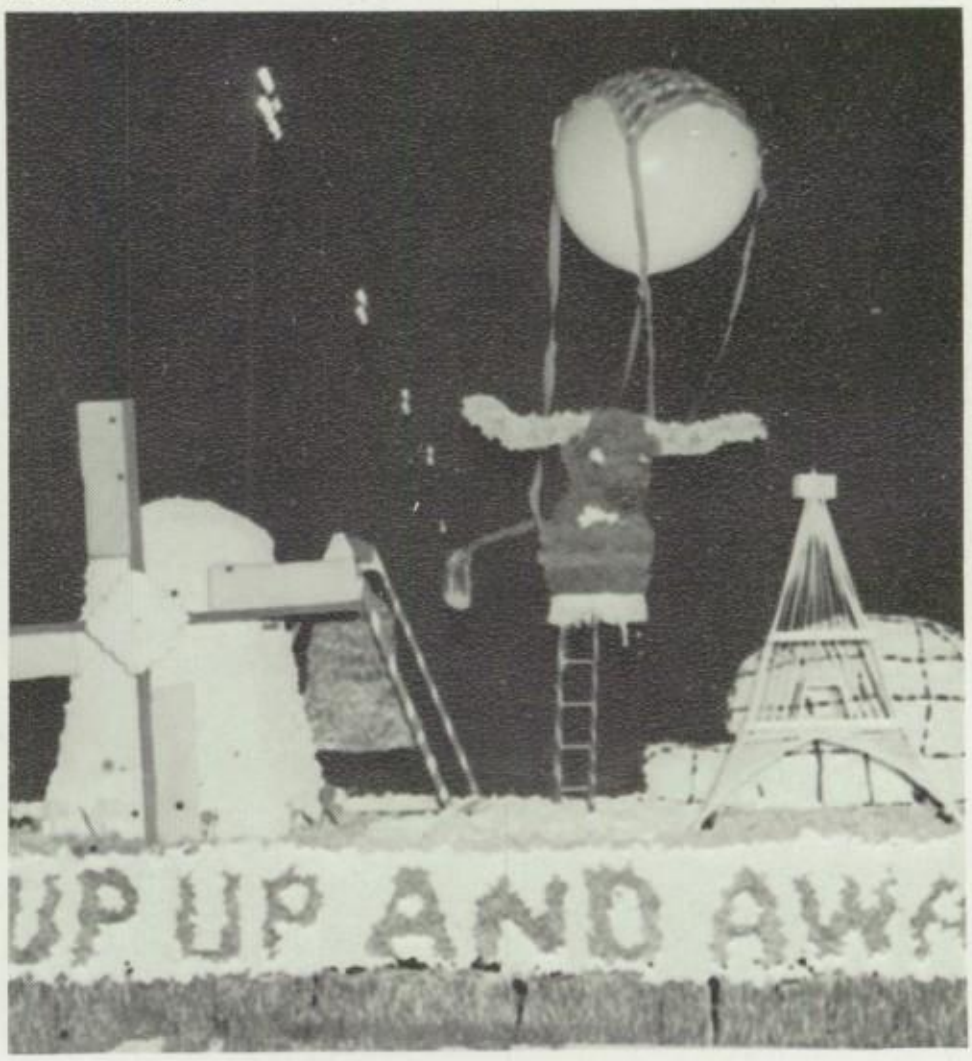

"Up, Up and Away", the winning float, done by the Junior Class.

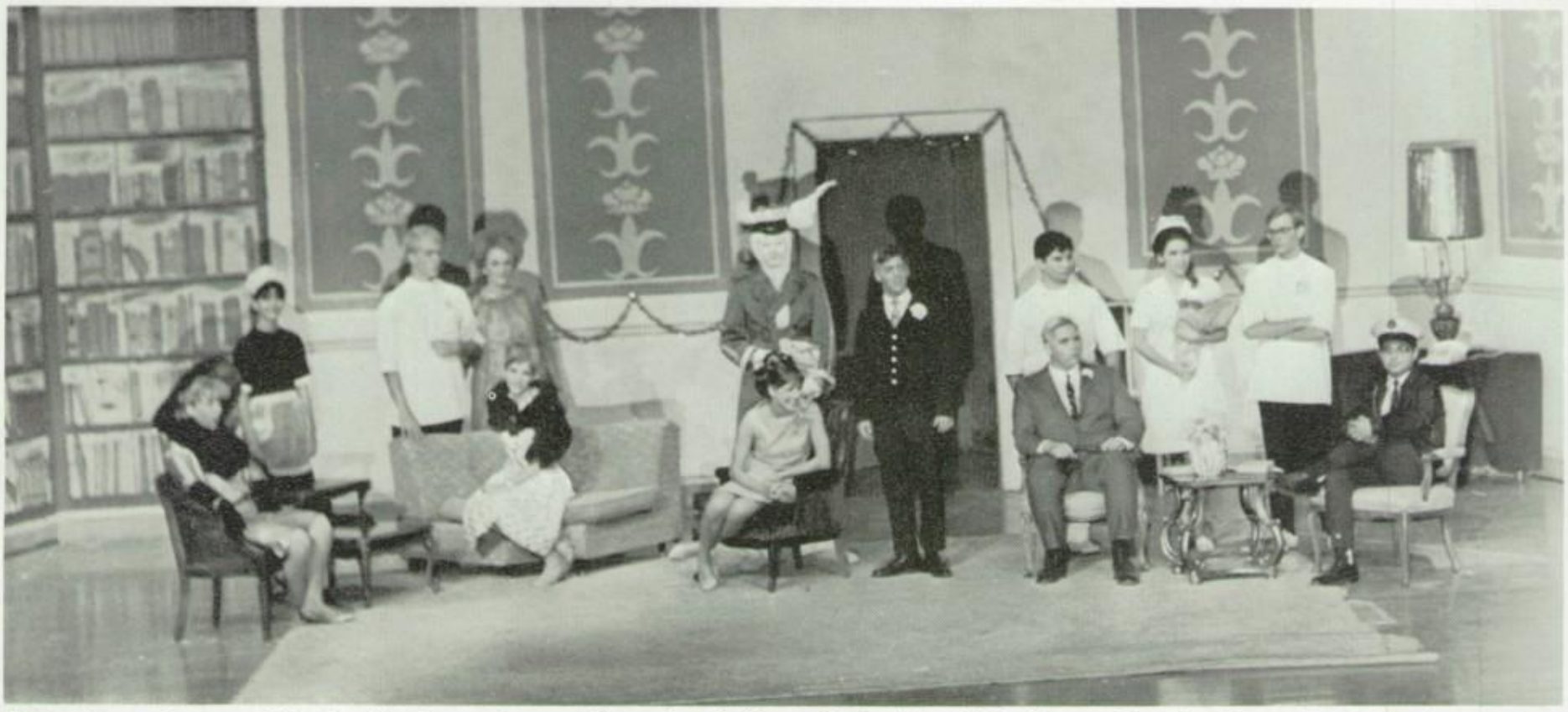

Cast: From l to r. Wendy Gardner, Jacque Francis, Jeff Dingle, Sharon Denison, Bev Francis, John Fiore, Robert Valencia, Bill Gates, Brenda Van Winkle, Greg Glenn, Paul Ferroni.

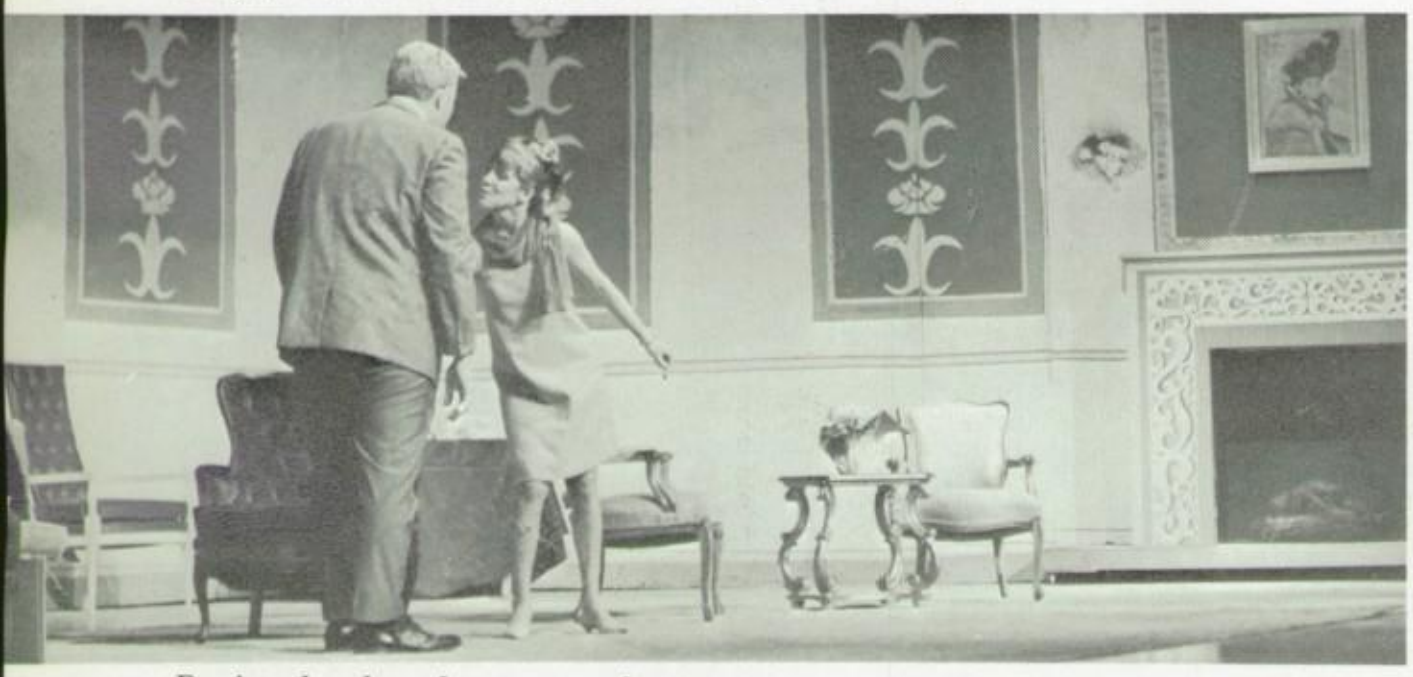

During the play, the actors and actresses came up with some wild facial expressions. Here, Marsha Hettich proves it while talking to Bill Gates.

"Listen, you!" Duane Wilson (Robert Valencia) yells at Elwood (John Fiore).

As Veta (Bev Francis) complains, the understanding Dr. Lyman Sanderson (Greg Glenn) listens. Bev did an outstanding job in playing the role as Veta Simmons.

John Fiore, who played the lead as Elwood P. Dowd, thrilled the audience.

'Harvey' Is Fall Production of Masque & Gavel

Where's Harvey? East High Longhorns found the six-foot pooka rabbit at Masque and Gavel's first production of the year, "Harvey." The sixth hour drama class, stagecraft, and Masque and Gavel worked together to construct the most difficult set the East High stage has ever known. The play entertained many who came both nights to see it.

The majority of the cast meets here in Dr. Sanderson's and Dr. Chumley's office. Veta pets Elwood as the rest discuss other problems.

An inspired moment? No, just Veta (Bev Francis) screaming to Dr. Chumley (Jeff Dingle) about her abuse in the doctors office earlier.

Yes, there really was a Harvey. Don Dickson made his appearance as Harvey and posed for our photographer.

Veta Simmons . . . . . Beverly Francis
Elwood P. Dowd . . . . . John Fiore
Myrtle Mae Simmons . . Marsha Hettich
Miss Johnson . . . . . Jacque Francis
Mrs. Ethel Chavenet . . . Wendy Gardner
Ruth Kelly R.N. . . . Brenda Van Winkle
Duane Wilson . . . . . Robert Valencia
Lyman Sanderson M.D. . . . Greg Glenn
William R. Chumley M.D. . . Jeff Dingle
Betty Chumley . . . . . Sharon Denison
Judge Omar Gaffney . . . . . Bill Gates
E. G. Lofgren . . . . . Paul Ferroni
Harvey . . . . . Don Dickson

Dunn does it again?

Hey, where'd the ball go?

How cum' they get to lie down when we don't!

If you don't play my way, then I just won't play!

Quick! Give the ball to "FATS".

Coaches Strain But Clowns Win Again

Zip — Zang — Zoom — Zonk! Could it be "Rolls Royce" Youree, or was it "Can't Be" Dunn? These were just a few of the thoughts going through the audience's minds at the Harlem Clowns game sponsored by EAST HIGH'S LETTERMEN. The entire night was filled with Ooo's and ah's as the faculty was overcome by the victorious Harlem Clowns. Half-time entertainment was turned over to the Balsz School District boy's basketball tournaments.

"I've got him this time and I'm not going to let him get away," "Can't Be" Dunn.

Now wait just a minute fellas! Is this a basketball game or a football game?"

Coach Youree practices before the BIG game.

We know going through a girl's purse is exciting, but don't you think you're over doing it?

LEGEND Staffers Work Long, Hard

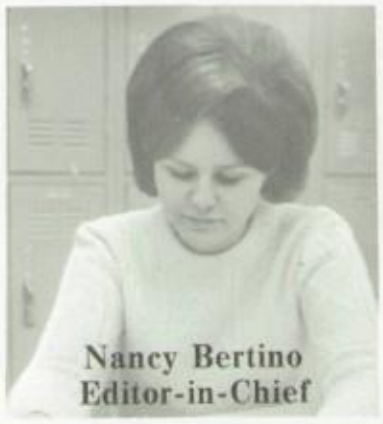
Nancy Bertino
Editor-in-Chief

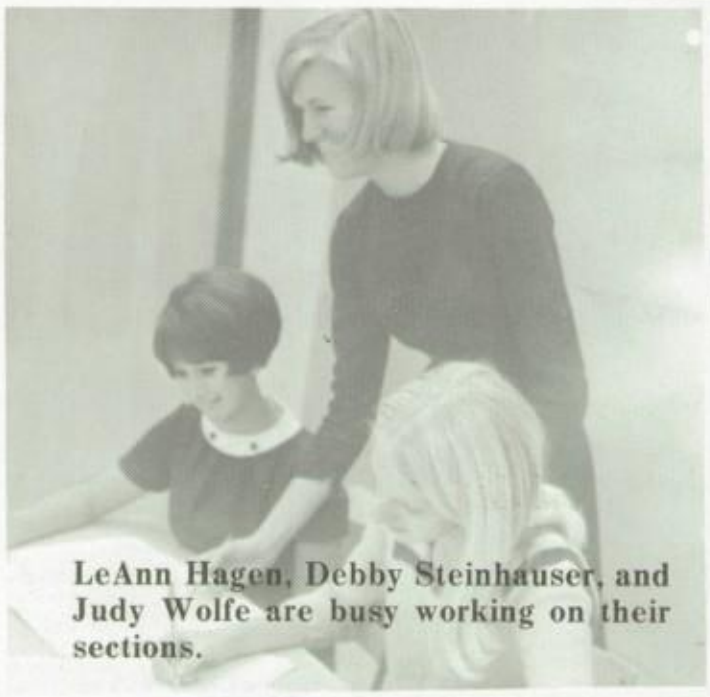
LeAnn Hagen, Debby Steinhauser, and Judy Wolfe are busy working on their sections.

Fred Carmack and John Fiore, photographers, look over film for the yearbook.

Mr. Robert Cox
LEGEND Sponsor

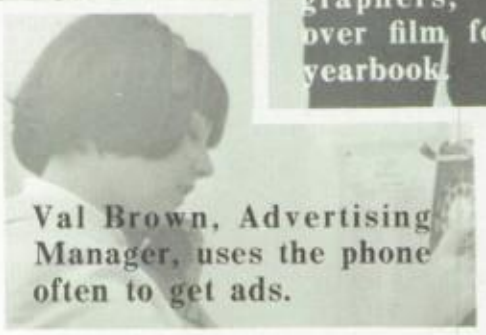
Val Brown, Advertising Manager, uses the phone often to get ads.

"Hey! Who has my lay-out?" "Have my pictures been printed yet?" "Does anyone want to stay and help me write headlines?" Does this sound Greek to you?

You can find this same confusion in the LEGEND office any day of the week. The 21 members on the staff perform a variety of jobs in order to make the book complete.

The staff is lead by the Editorial Board and Mr. Robert Cox, advisor.

The Editorial Board consists of Nancy Bertino, Editor-in-Chief; John Fiore, Co-Editor; Nancy Hinchcliffe, Associate Editor and Jean King, Junior Editor.

John Fiore
Co-editor

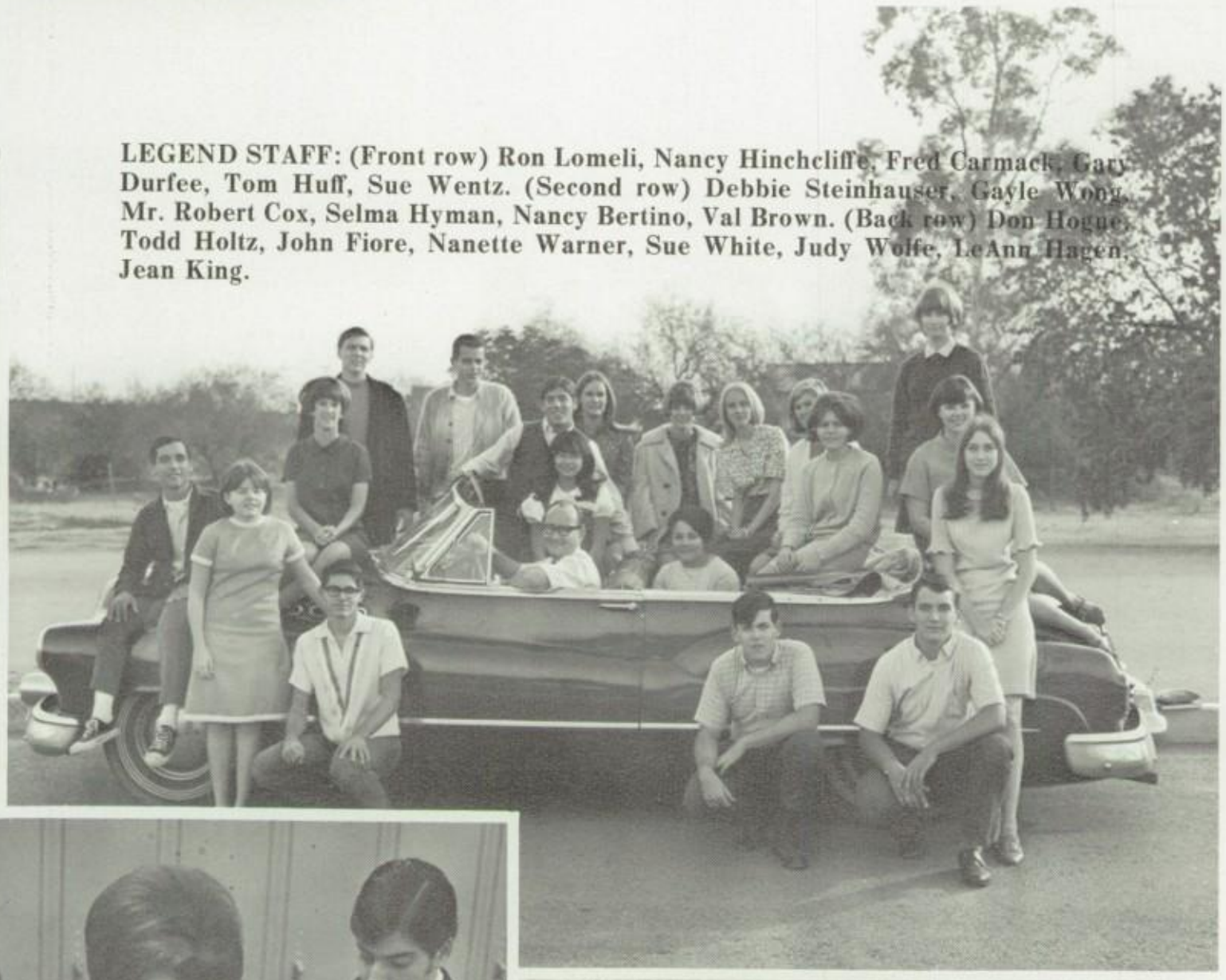

LEGEND STAFF: (Front row) Ron Lomeli, Nancy Hinchcliffe, Fred Carmack, Gary Durfee, Tom Huff, Sue Wentz. (Second row) Debbie Steinhauser, Gayle Wong, Mr. Robert Cox, Selma Hyman, Nancy Bertino, Val Brown. (Back row) Don Hogue, Todd Holtz, John Fiore, Nanette Warner, Sue White, Judy Wolfe, LeAnn Hagen, Jean King.

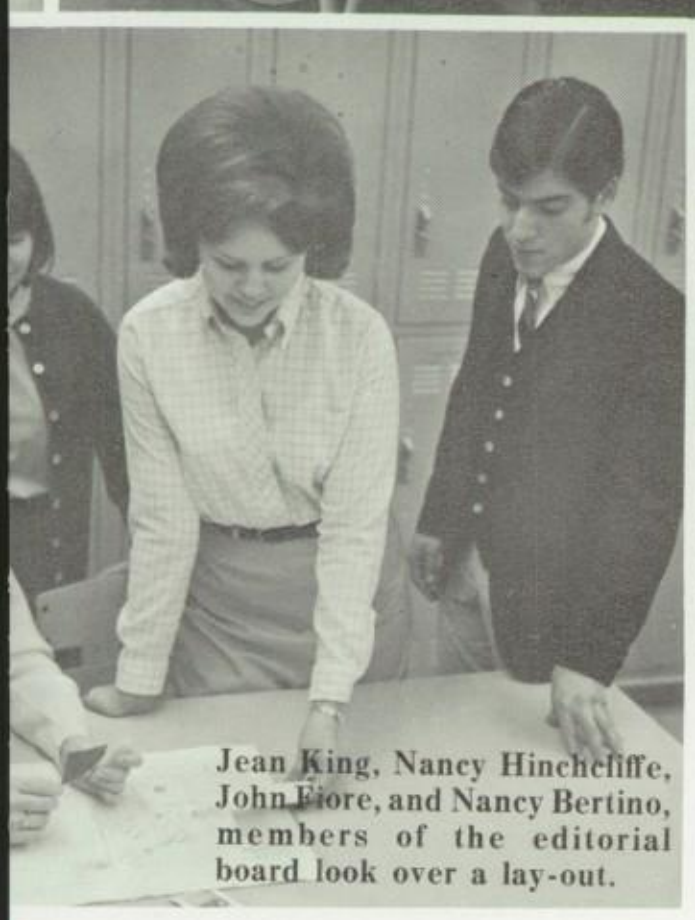

Jean King, Nancy Hinchcliffe, John Fiore, and Nancy Bertino, members of the editorial board look over a lay-out.

Sue White types copy.

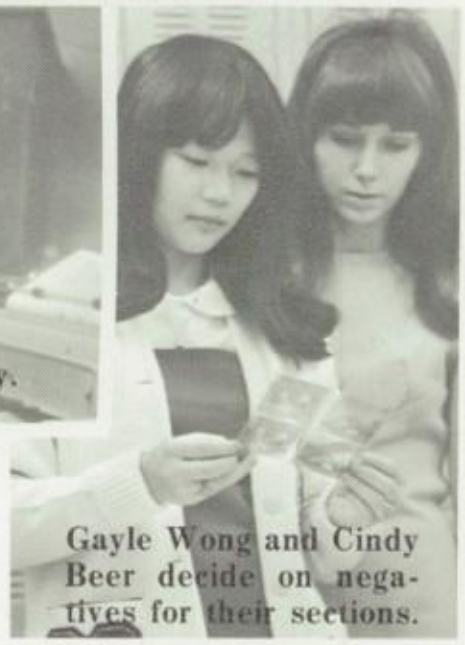

Gayle Wong and Cindy Beer decide on negatives for their sections.

First semester editor Steve Strauss.

Chuck Taylor and Alice Diaz look over newspaper techniques.

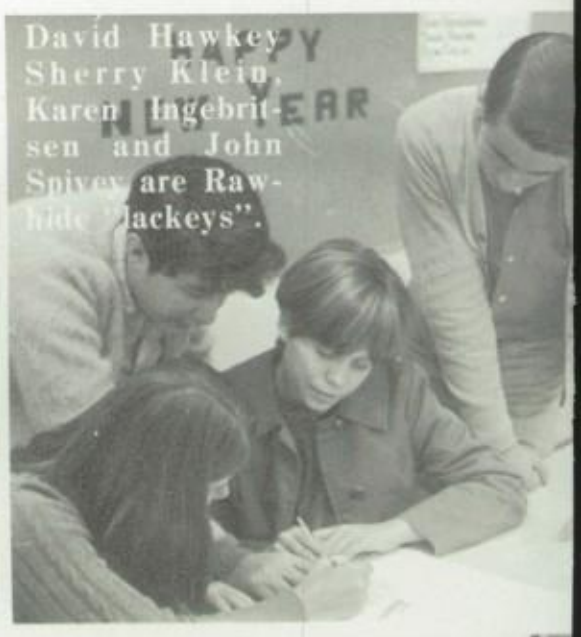

David Hawkey, Sherry Klein, Karen Ingebritsen and John Spivey are Rawhide "lackeys".

RAWHIDE GAZETTE staff: (Front row) Steve Hetsler, Jerry Winter, Russel French, Larry Jackson, Tony Klumpe. (Second row) Louis Estrada, Steve Strauss, Denise Mullet, Judy Germain, Judy Eastman, Jackie Cottington, Bev Brown, Alice Diaz, Chuck Taylor, Mr. James Coffroth. (Back row) Jim Mooney, Gloria Harris, Linda O'Conner, Sue Wyble, Linda Pace, and Lynn Hulstedt.

GAZETTE Receives Awards, Honors

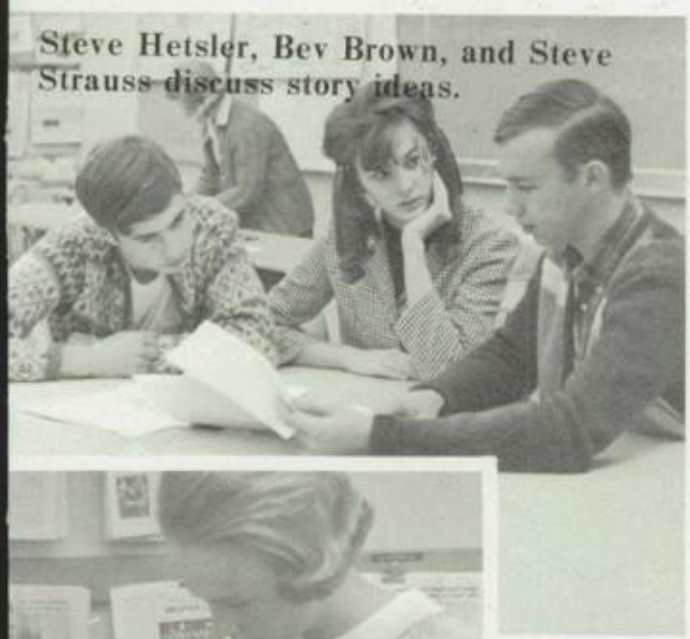
Steve Hetsler, Bev Brown, and Steve Strauss discuss story ideas.

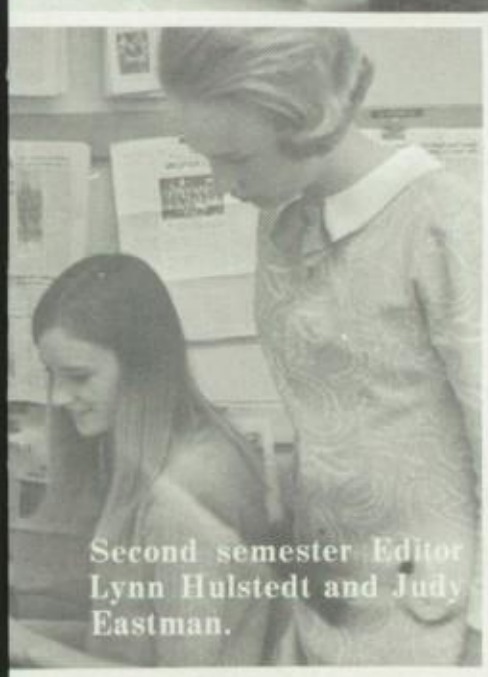
Second semester Editor Lynn Hulstedt and Judy Eastman.

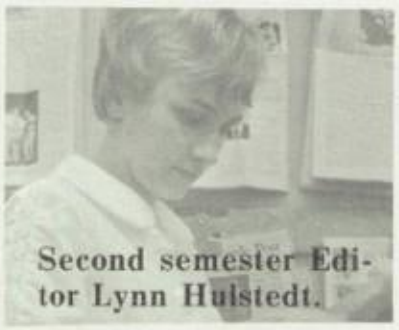
Second semester Editor Lynn Hulstedt.

Linda O'Conner — Advertising Manager.

Gloria Harris and Tony Klumpe get advice from Mr. James Coffroth.

"Who is going to stay after tonight and help me write headlines?" "Has this copy been proofread yet?" This is part of the action and work that goes on in the office of East High's Rawhide Gazette. The newspaper, led by first semester editor, Steve Strauss, and second semester editor, Lynn Hulstedt, is one of the top high school newspapers of the country. In its fourth year of publication, the paper has won numerous awards to testify to its quality.

Ranked 1 in State

Eleven Longhorn Bandsmen Were

CONCERT BAND (Front Row) Steve Shoop, Chris Clarkson, Linda Harry, Gloria Harris, Charolette Gray, Bonnie Luke, Kendra Knox, Sharman Rathkey. (Second Row) Jim Loui, Rick Avery, John Fiore, John Arteaga, Debbie Roberts, John Kaufamn, Diane Feldkamp, Debbie Maffuccio, Sharon Kenyon, Don Kapp, Tom Conner, Don Gill, Ken Devening, Beth Shortridge, Holly Adams, Pam Smith.

Recipients Of All-State Honors

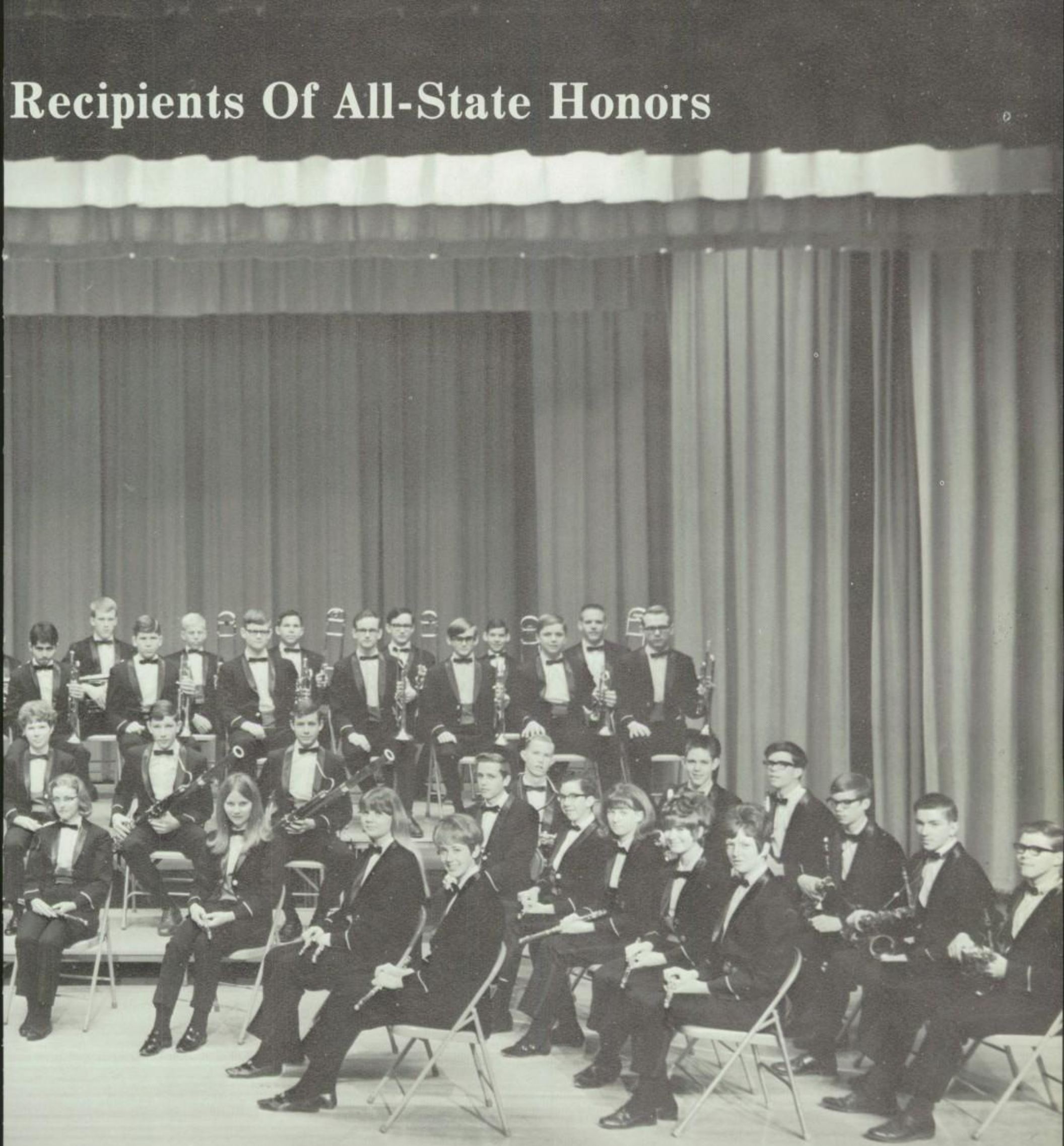

(Third Row) Sharon Pribbenow, David Pickering, Elsie Fernandez, Patti Curtis, Linda Blaker, Sandy Butler, Mike Smith, Mike Wegener, Rich Ingebrigtsen, Jim Deronde, Rick Mathisen, Mike Johnson. (Upper Level) Becky Potter, Tim Hunnicutt, Jerry Barr, Dave Clarkson, Fred Wilber, Earl Ferguson, Cary Smith, Bill Whitlow, Willie Norris, Doug Avery, Leonard Moreno, Jeff Dingle, Mike Briscoe, Dan Hagen, Dennis Keck, John Webster, Ken Gondor, Bob Witbeck, Dave Axton, Karl Mann, Max Mabrey, Lane Briley, Ken Porter. (Not pictured) Jan Wilcox, Patti Polson, Karen Struble, Linda Hill, Don Burch, Bob Echols, Jim Jandreau.

The Marching Band, under the direction of Mr. Richard Longfield, makes the formation of an "EH".

Marching Band Uses 'Patterns Of Motion'

East High's Marching Band provided colorful shows at each football game during pre-game or halftime. Under Drum Major Lane Briley's baton, the band put on interesting shows using "patterns of motion". Concert Band emerged from the Marching Band this year with greater competition and pressures. The emphasis this year was on ensembles: 4 ensembles and 5 soloists reached State level competition. They also attended the ASU Festival for the first time.

East High's Drum Major, Lane Briley.

Outstanding Honors Won By Stage Band

The stage band played at the NAU Stage Band Festival for the first time and was singled out as an outstanding group. Also a first, they played concerts at many elementary schools. The pep band provided music at before-school pep rallies. Concert Orchestra contributed 8 members to the new system orchestra which gave a well received concert at Grady Gammage Auditorium.

Mr. Richard Longfield, Band Director

STAGE BAND: **(Top Row)** Maridee Miller, Ken Gondor, Dave Axton, Max Mabrey, Becky Potter, Tim Hunnicutt, Bonnie Luke, Sharon Kenyon. **(Row 2)** John Webster, Lane Briley, Bob Whitebeck, Carl Mann, **(Bottom Row)** Mike Smith, Rich Ingebritsen, Mike Johnson, Mike Wegener, Steve Shoop.

CONCERT ORCHESTRA: **(Top Row)** Becky Potter, Cary Smith, Roxie Akers, Dave Axton. **(Row 2)** Victor Peppert, Leonard Megee, A. T. West, Steve Shoop, John Arteaga, Sharman Rathkey, Kendra Knox, Don Kapp, Sharon Kenyon. **(Row 3)** Dee Ann Reed, Mary Lynn Shumway, Sara Sunal, Richard Romans, Craig Bustrin.

PEP BAND: **(Top Row)** Ken Gondor, Dave Axton, Max Mabrey, Earl Ferguson, John Webster, Lane Briley. **(Row 2)** Mike Smith, Mike Wegener, Rich Ingebritsen, Tim Hunnicutt, Becky Potter, Steve Shoop, Mike Johnson.

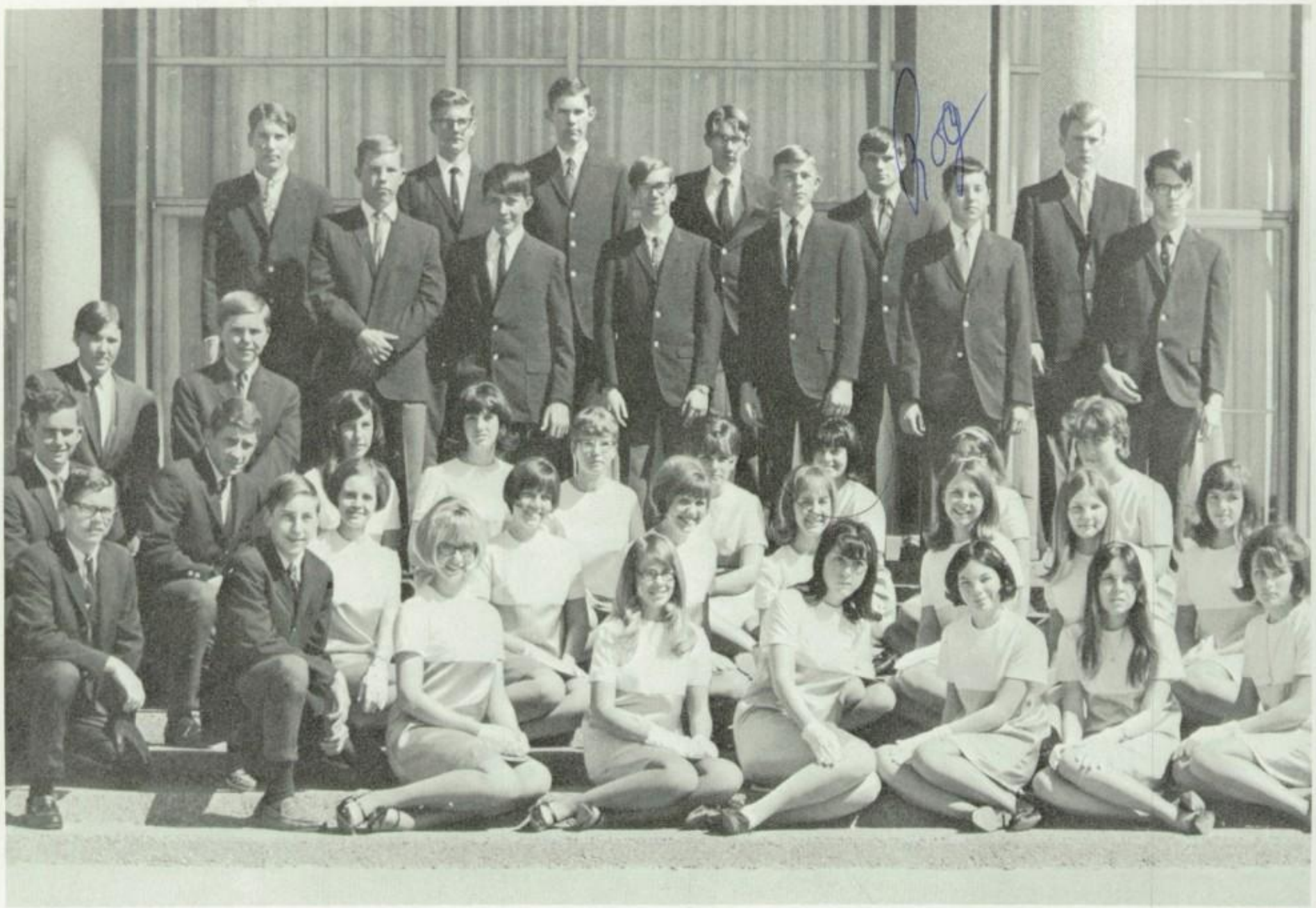

CONCERT CHOIR: **(Front Row)** Danny Fish, Danny Davenport, Karen Danielson, Kim Grove, Phyllis Jones, Janet Wilcox, Diane Fraser, Kathy Harris. **(Row 2)** Charles Bonnie, Bill Gilkey, Kris Miller, Diane Avery, Marsha Hettich, Mary Lynn Shumway, Christy Harris, Bonnie Luke, Karen Struble. **(Row 3)** Dennis Cox, Max Mabrey, Gail Harry, Maridee Miller, Pam De Vries, Jennifer Jandreau, Denise Lube, Debbie Maffuccio, Wendy Gardner. **(Row 4)** Mike Doonan, Dennis Palmer, Dean Tarkington, Mike Kelley, Barry Bowen, Craig Dingle. **(Back Row)** Bob Johnson, Curtis DeVries, David Fetz, Doug LeFever, Roger Peterson, Jeff Dingle.

'Quality' is Our Concert Choir

Concert Choir is the most honored chorus at East High School. The Choir consists mainly of Sophomores, Juniors, and Seniors. But, a few times a Freshman with outstanding abilities may be brought up from one of the other choruses at the semester. They performed at fall and spring concerts. They also sang at the State Capitol during the Christmas season. This hard working group practices every day during 4th hour, but sometimes works at night and during their lunch hours. To get into Concert Choir each member must pass an exam similar to an All-State exam.

Lawrence Barker
Director of Choirs

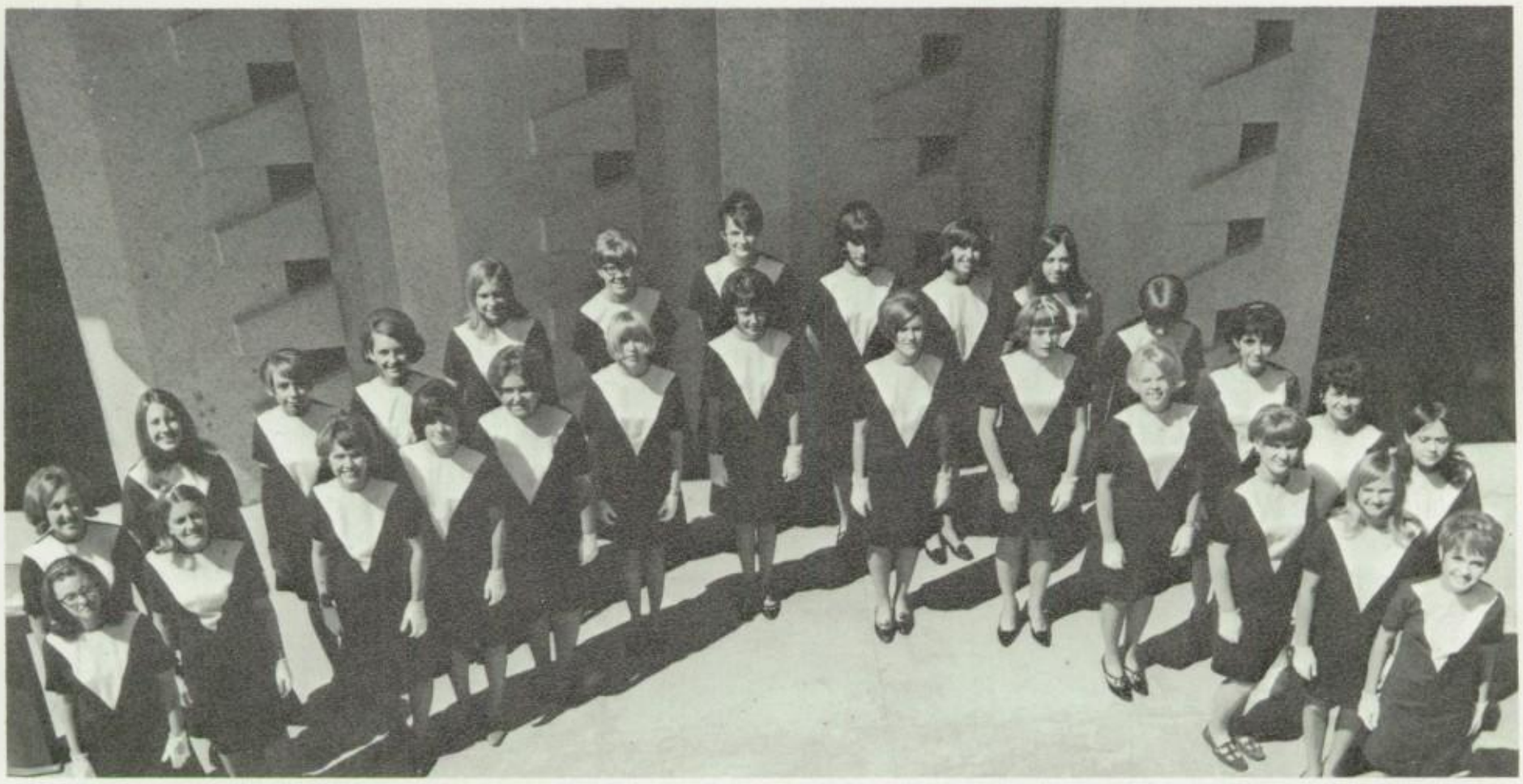

ADVANCED GIRLS CHORUS: **(Front Row)** Charlotte Gray, Judy Whitlaw, Susan Thomasson, Holly Cerney, Lorraine Lyken, Barbara Stillion, Mary Lou McKinney, Vanita Taylor, Lee Ann Farr, Lee Ann Van Beckum, Debbie Gildey, Nancy Bruning, Nancy Tokos. **(Top Row)** Nancy Lee, Valerie Baker, Laura Dunbar, Tammy Mortensen, Diane Denison, Patty Weaver, Sharon Denison, Sherry Mortensen, Diane Fildkamp, Lynn Border, Della McKinney, Jeri Oke, Donna Purin, Lois Michaud.

East Vocal Groups Are Tops

The Madrigal Singers consist of a group of students from the Concert Choir who are selected to sing in this group. The singers sing the positions they sing in the Concert Choir, be they alto, soprano or bass. Made up of 14 members, they may use such instruments as the harpsichord or a recorder to get the effect they need. This group performs in District and State festivals as well as performing in regular school concerts.

Advanced Girls Chorus is just a step below the Concert Choir. They produced several outstanding programs during the year in conjunction with the Concert Choir. Under the inspiring leadership of Mr. Larry Barker, the choir sang at Christmas concerts, assemblies, and civic programs. They were generally considered to be one of the finest girls' groups in the state.

CHOIR COUNCIL: **(Front Row)** Diane Avery, Marsha Hettich, Sharon Denison. **(Middle Row)** Christy Harris, Dee Ann Reed, Ruth Beeth. **(Top Row)** Jeff Dingle, Mr. Barker.

MADRIGAL VOCAL GROUP: **(Front Row)** Karen Struble, Bonnie Luke, Christy Harris, **(Middle Row)** Maridee Miller, Wendy Gardner, Marsha Hettich, Karen Danielson, Kristine Miller, Dean Tarkington, **(Top Row)** Charles Bufe, Mike Doonan, Mike Fetz, Jeff Dingle, Dennis Palmer.

MIXED CHORUS: **(Front Row)** Barbara Portello, Teresa Lopez, Judy Kerr, Debbie Lashinske, Shirley Ferryhoagh. **(Row 2)** Rachelle Miller, Charlene Kenedy, Melinda Nicholas, Vicki Cridebring, Linda Henrich, Barbara Kopp. **(Row 3)** Shirley Burt, Becky Hayward, Gloria Guido, Marlene Geil, Patty Bengston, Liz Newgard, Kathy Erickson. **(Row 4)** Fred Cox, Linda Fick, Carol Shanks, Jim Coleman, Craig Mullen, Eddie Bath, **(Row 5)** Robert Ohton, Norbert Marascal, Larry Verdugo, Gary Burnett, John Strange, David Schakanka, Ron Barber.

Frosh Chorus Organized This Year

Mixed Chorus is offered for upper classmen who are interested in singing and having a good time. They sang many popular songs besides those sung by the Concert Choir.

This is the first year a freshman mixed chorus has been offered at East. It gives the student a chance to learn all about different types of music and to become acquainted with other freshman.

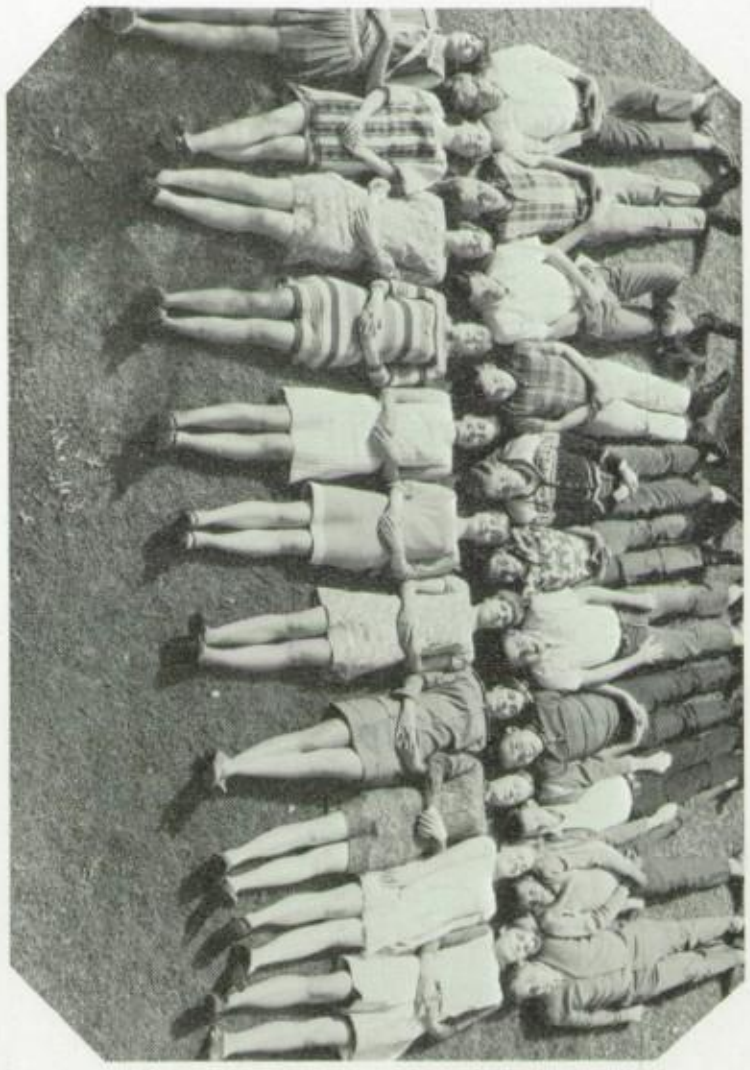

FRESHMAN MIXED: **(Girls — Top to Bottom)** Mickey Joachim, Kathy Crowe, Elaine Walsh, Dee Ann Cottington, Karen Rauch, Patty Polson, Susan Brown, Shelly Doyer, Jennifer Welker, Susan Saylors, Debbie Cohee. **(Boys — Top to Bottom)** Rick Sheets, Deeward Dodson, James Pourchot, Frank Kennedy, Rick Andrews, Ralph Villalobos, Troy York, Dennis Faultner, Mike Brown, Bryan Eames, Mike Wilson.

Jeanne Williams gives her speech at the assembly.

At the Junior Assembly students wait to hear speeches.

Avery Pres.-Elect Klumpe New Veep

The Student Body elections as well as the Class Officers elections proved to be one of the highlights of the year. Richard Avery, Tony Klumpe, Gayle Wong, and Janice Beasley were chosen by the Student Body to lead them next year. Class officers were chosen by their classmates to lead them in the coming year. All in all elections were a success.

Freshmen students listen to their candidates.

Richard Avery gives it his all for Student Body Pres.

Tony Klumpe uses his rabbits as a gimmick.

Mike Zimmerman helps out Janice Beasley.

Dr. Grobe was one of our guest speakers at the crash drug course. He gave examples of the effects of drugs.

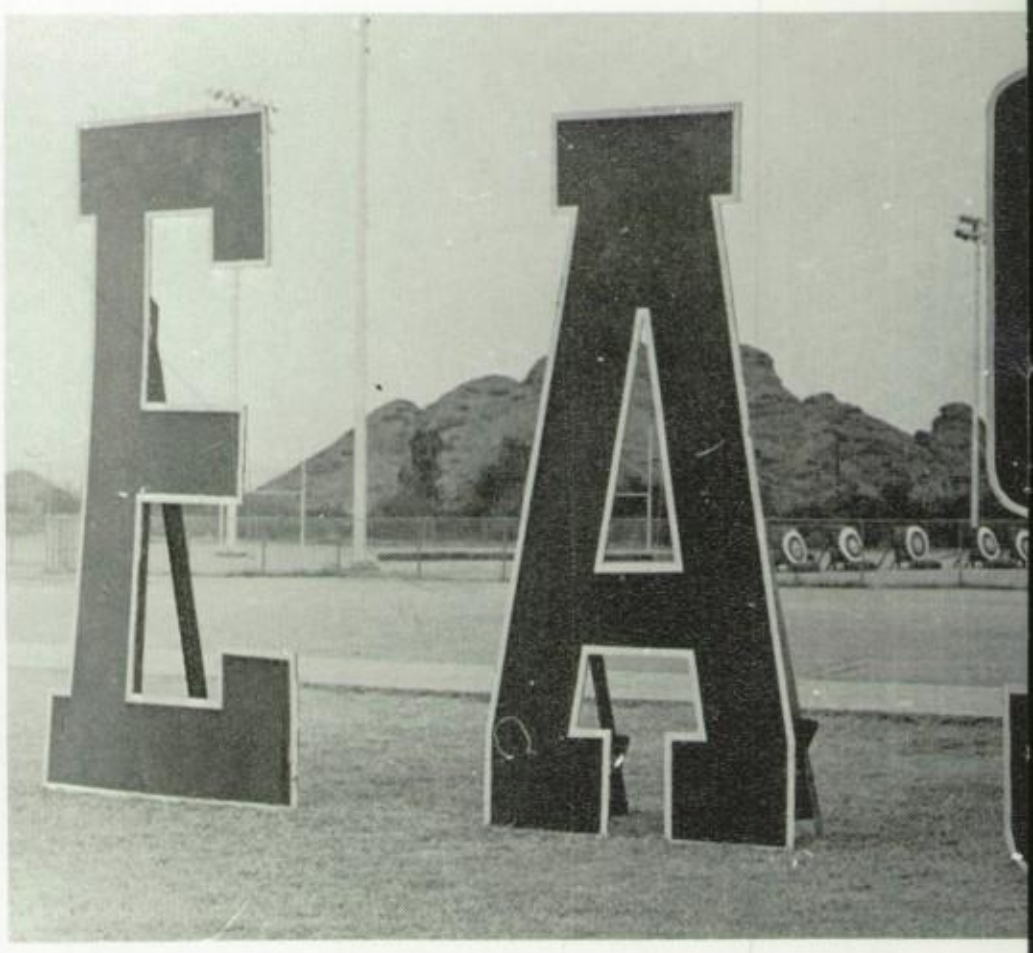

E-A-S-T- was presented to the football team by Pom and Cheer at

Assemblies Offer Much Learning

Pep rallies, modern dance assemblies, guest-speakers assemblies, and serious assemblies have been beneficial assets to our student body and their interests. Each and everyone has had something in it for every Longhorn. This year East High was fortunate in having many guest-speakers such as General Walt, whose appearance left us all with a great deal more understanding of the situation in Vietnam.

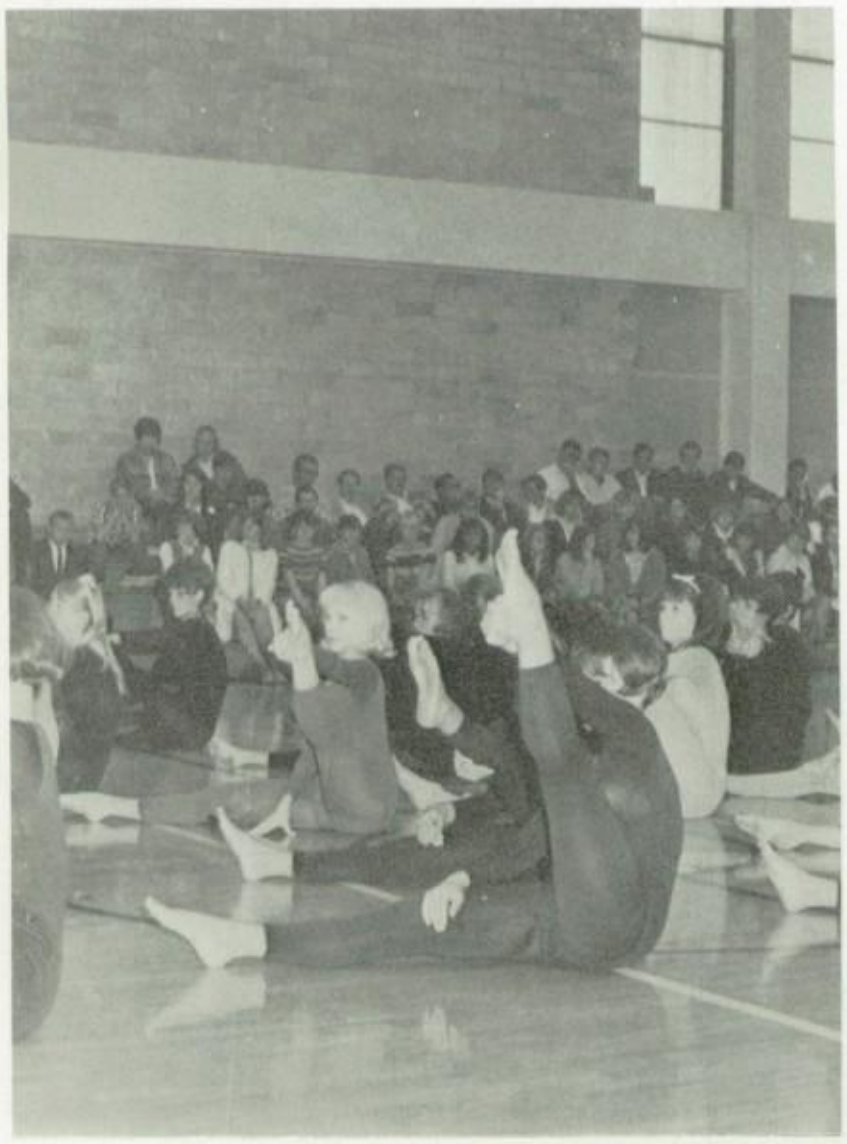

Advanced and beginning modern dance classes performed at an assembly in the gym.

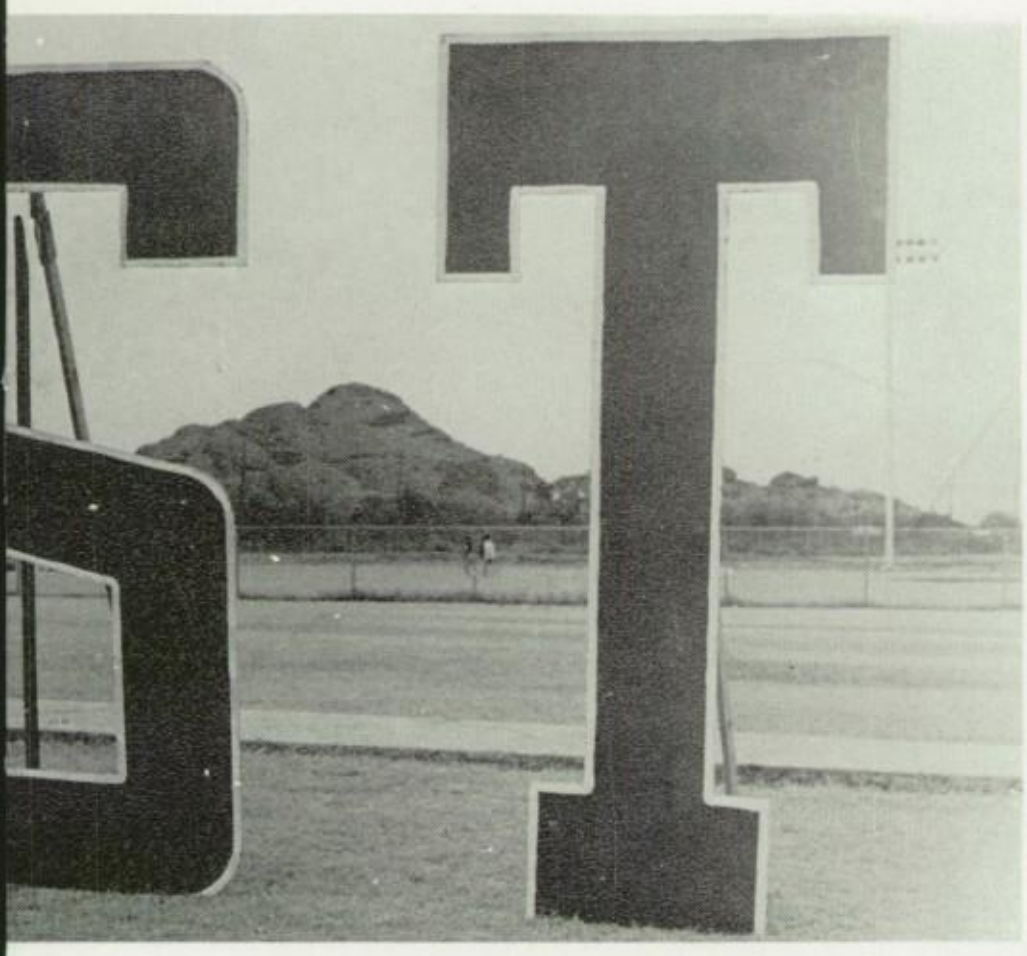

the last 4 home games leading up to homecoming.

Nine famous documents and a plaque were presented to East at a special assembly with General Walt.

Pep Assemblies Rally Longhorns

Pep rallies added a lot of spirit towards sport activities we have on campus. From morning pep rallies to afternoon pep rallies students gave full participation. There were many other interesting assemblies such as modern dance assemblies which informed the students of what goes on behind the scenes of some of our P.E. departments at school. The most successful assembly was the narcotics assembly. It was the most useful assembly of them all.

At an assembly to promote the selling of the Legend, Sam Ballard gave a talk.

Dedicated To The

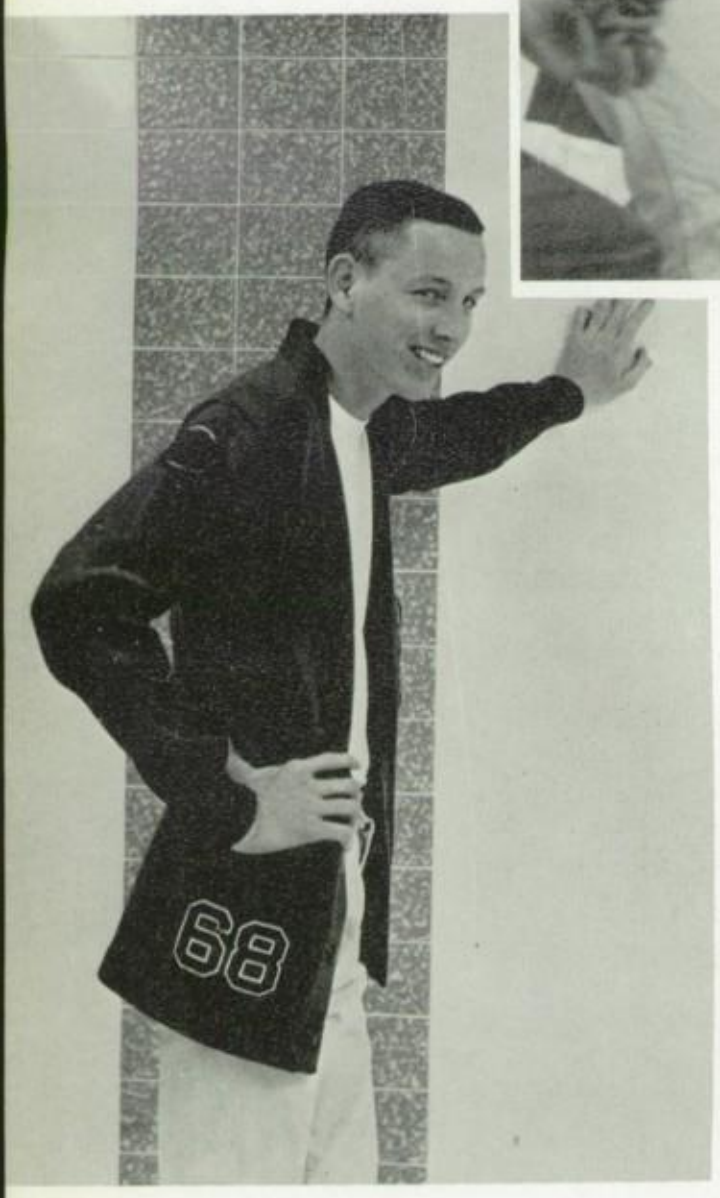

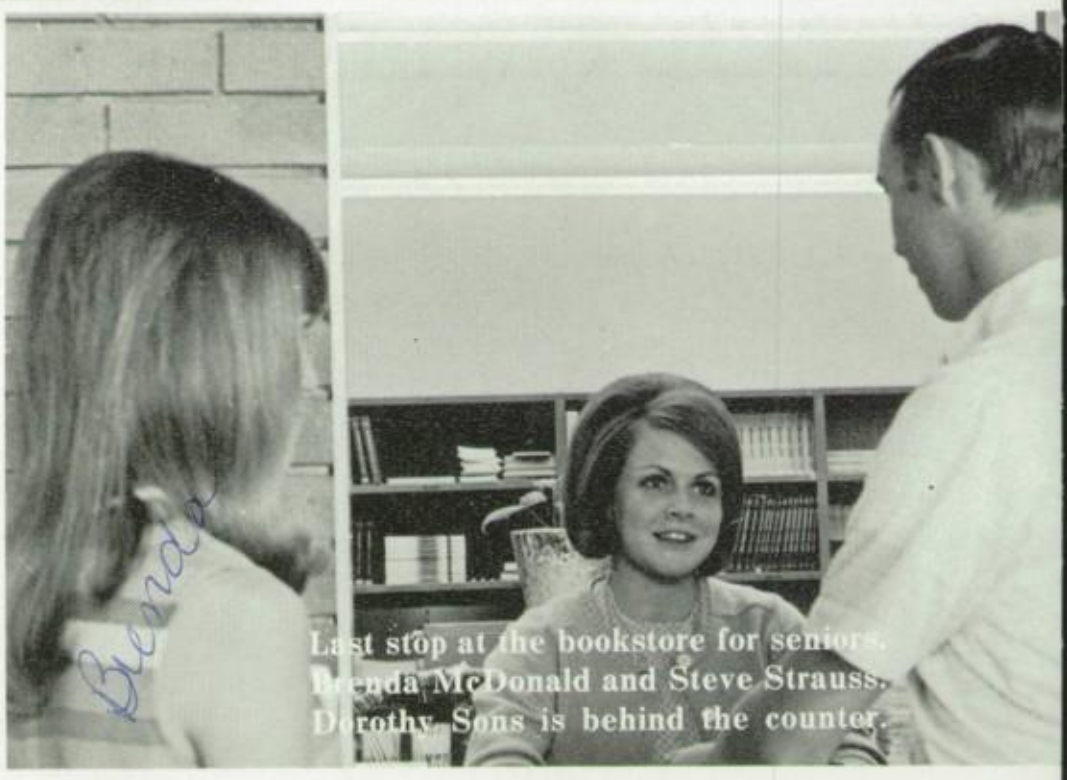

Last stop at the bookstore for seniors. Brenda McDonald and Steve Strauss. Dorothy Sons is behind the counter.

Senior Class President, Sam Ballard, "holds up" Class of '68.

Senior Class of '68

Mr. Salt's 8AA English class performs "The Lottery."

"No more silly dolls for me!" cried Linda Campbell as Girls' Letterman initiation week came to a close.

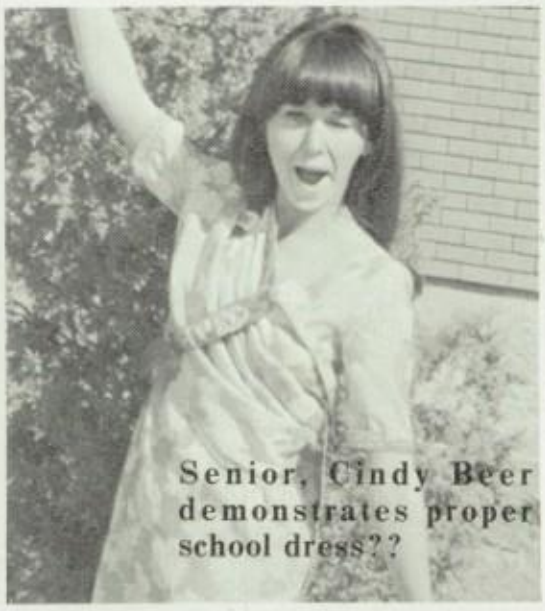

Senior, Cindy Beer demonstrates proper school dress??

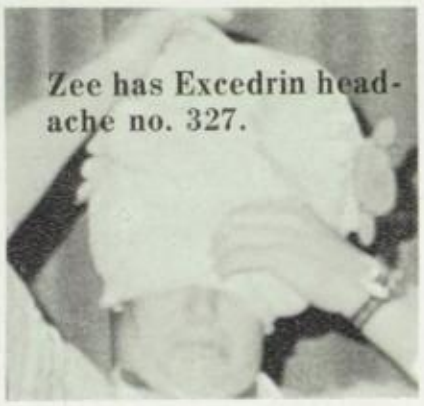

Zee has Excedrin headache no. 327.

Mr. McCullar speaks at an all Senior assembly.

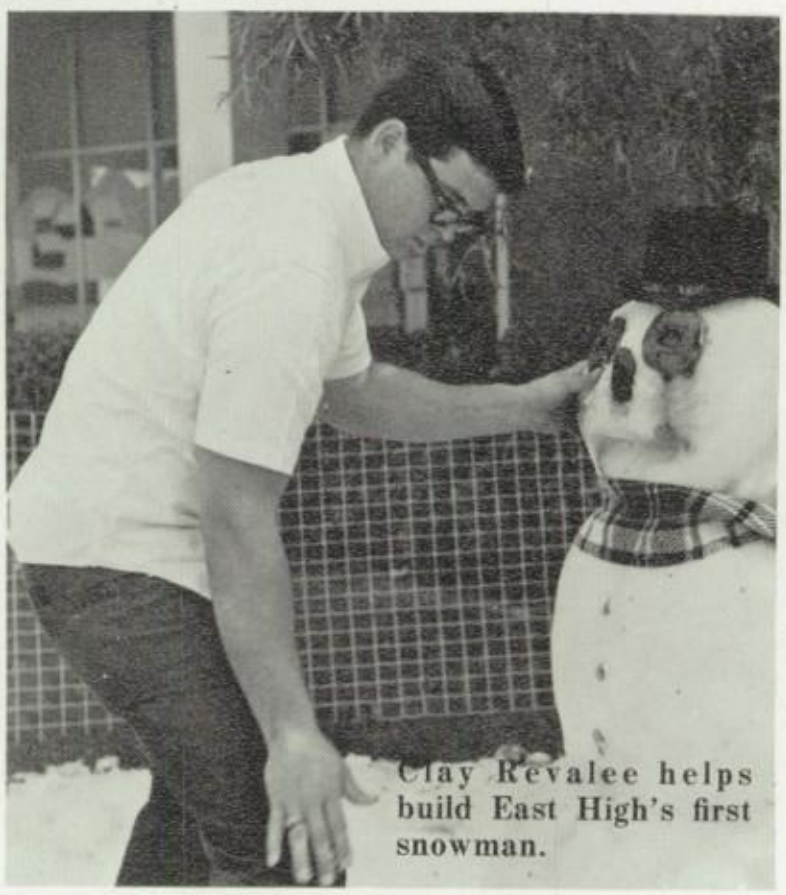

Clay Revalee helps build East High's first snowman.

Debbie Heinrich models Evening wear.

Wendy Wong wears a dress appropriate for school or daytime.

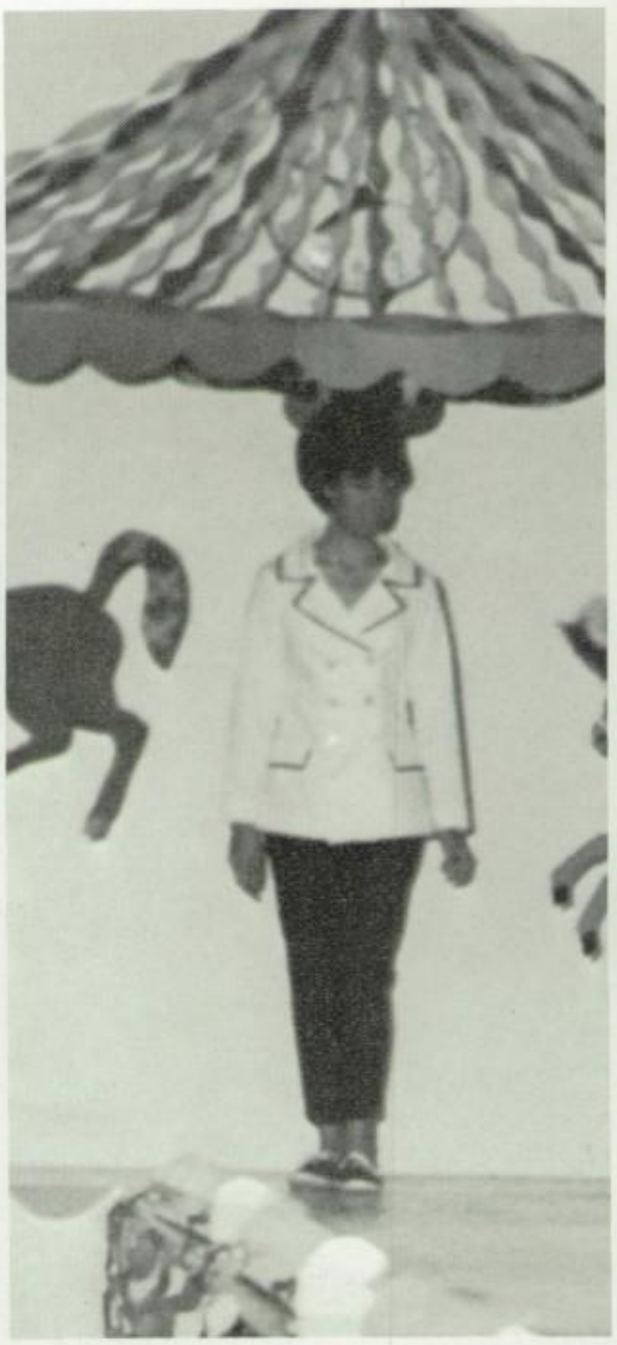

Linda Hanson shows casual sportswear.

Debbie Steinhauser and Jim Johnson are ready for the beach.

FASHION SHOW MODELS: Jim Johnson, Debbie Steinhauser, Louise Williams, Chris Reynolds, Diane Avery, Wendy Wong, Denise Lube Mike Heckman, Linda Hanson, Carol Hale, Geri Rill, Mike Zimmerman,

East Srs. Model New Spring Styles

"Frivolous Fashion Flair," this year's Girls League fashion show was held on April 2. The theme was carried out in the decorations which were carousel animals and balloons on the tables and walls, and a large carousel. Models, provided by Senior Council and boys from the senior class wore clothes from Starrett's and Pomeroy's.

Providing entertainment were: **(Bottom)** Kim Grove and Christy Harris. **(Top)** Marsha Hettich, Karen Danielson, Bonnie Luke, and Karen Struble.

Brenda McDonald and Jim Younger model attire appropriate for date wear.

Tom Pokorski, Linda Campbell, Brenda McDonald, Jim Younger, LeAnn Hagen, Tom Ribaudo, and Debbie Heinrich.

Geri Rill models a dress for school or daytime.

Carol
Well, it's really been a great four years - too bad it has to end. I've really enjoyed knowing you and only wish we could have been even better friends. I hope we can keep in touch after graduation. Best of luck in all you do - you deserve it! May God richly bless you.
Lenn

SPORTS

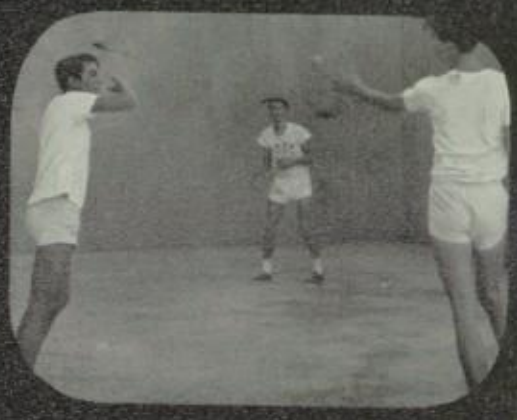

FOOTBALL

Football Ends; 3 Wins, 1 Tie And 6 Losses

Al Carr
Line Coach

Gene Cox
Head Coach

Royce Youree
Backfield Coach

All against all, East's '67 football season was a good one. For being our first year in AA action we did quite well along side of many older and stronger schools. With 3 wins, 6 losses and 1 tie we showed our competitors that we know how to play football and play it well, with nothing neglected. The coaches drilled our boys every day and together with the players' anticipation as well as the fans, we produced great games of skill that added to the experience and education of the team.

The three coaches working together produced our team.

1967 VARSITY FOOTBALL TEAM *(Front Row)* Randy Stolts, Jim Younger, Pat Wyser, Tom Armstrong, Tom Mills, Gary Doran, Paul Yee, Gilbert Valenzuela, Bill Harter, Marvin Jump. *(Middle Row)* Dan Stimpson, Gary Stewart, Ed Hall, Mike McCarthy, Larry Rosendahl, John McQueen, Roger Peterson, Dan Wilson, John Hurt, Larry Verdugo, Gary Dryzmala. *(Back Row)* Coach Gene Cox, Mike Bewley, Jim Johnson, Bob Kalember, Jim Wood, George Poteet, Mike Zimmerman, Evan Farley, Tom Ribaudo, Claude Tellef, Coach Royce Youree, Coach Al Carr.

1967 Varsity Scores

East 20	McClintock	20
East 6	West	54
East 0	Camelback	33
East 18	Gerard	6
East 7	Alhambra	3
East 21	Rincon	6
East 0	South	6
East 7	North	24
East 6	Maryvale	13
East 20	Central	26

The kick was a good one as illustrated by the form of Ed Hall.

Steers, Chargers Lock In Tie, 20-20

Determination, force and a lot of effort put forth helped to make our first game and with our main rival, McClintock, a great one. The team work between Jim Younger, Mike Zimmerman, George Poteet and Tom Ribaudo brought satisfaction to all. The score, a 14-14 tie at half time, concluded with a 20-20 tie, a terrific opening for East High's football season.

Ribaudo drops back to hurl a pass.

West Downs East

The East High Longhorn's new arrival in football this year, Tom Ribaudo, scored our only points for East when we played against West High. Ribaudo made a good run of 48 yards for the touchdown but the kick by Pat Wyser unfortunately failed and left the half time score at 6-13. As the time ran out West continued on to score an additional 41 points to really pull away and leave us far behind. A terrifying game of 6-54 was the final result.

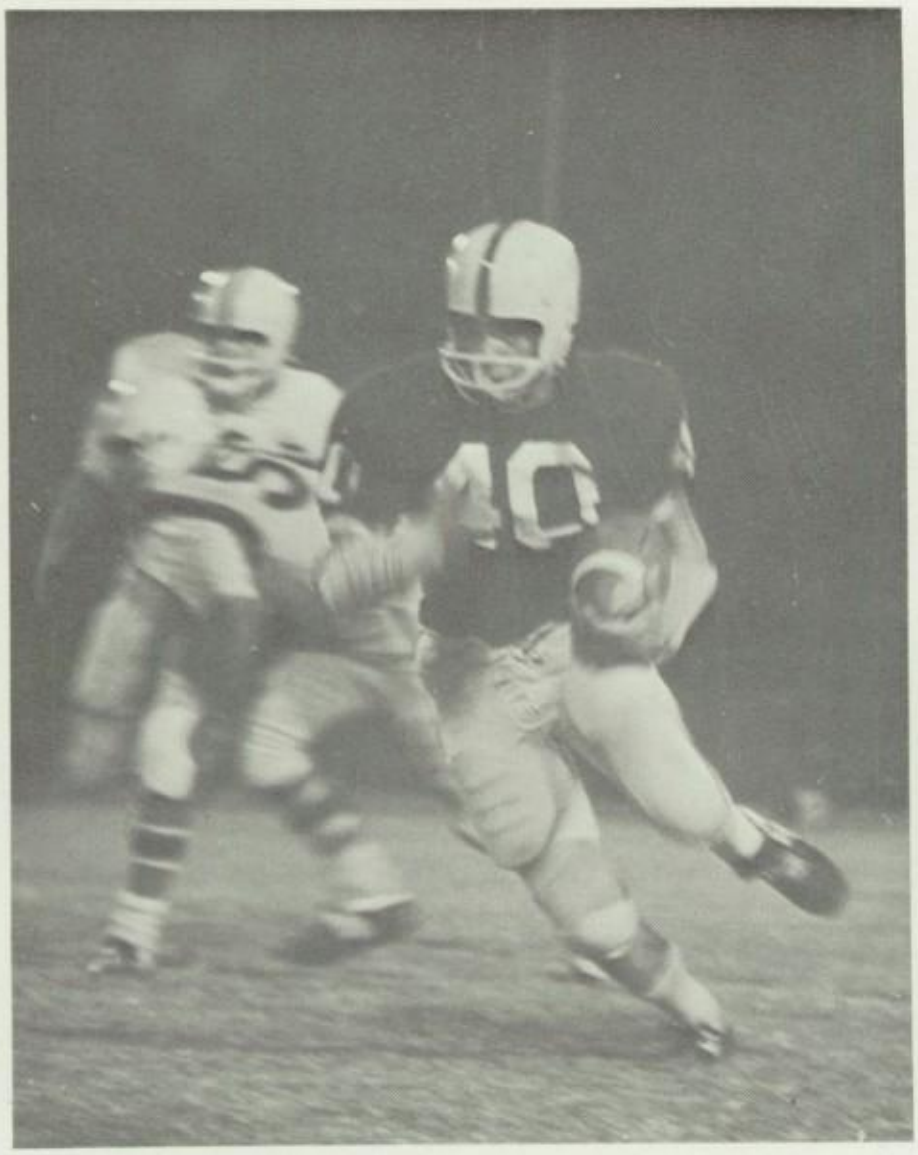

Ed Hall slips by with ease to gain yardage for East and bring us closer to the goal line.

Younger calls plays as Hall responds.

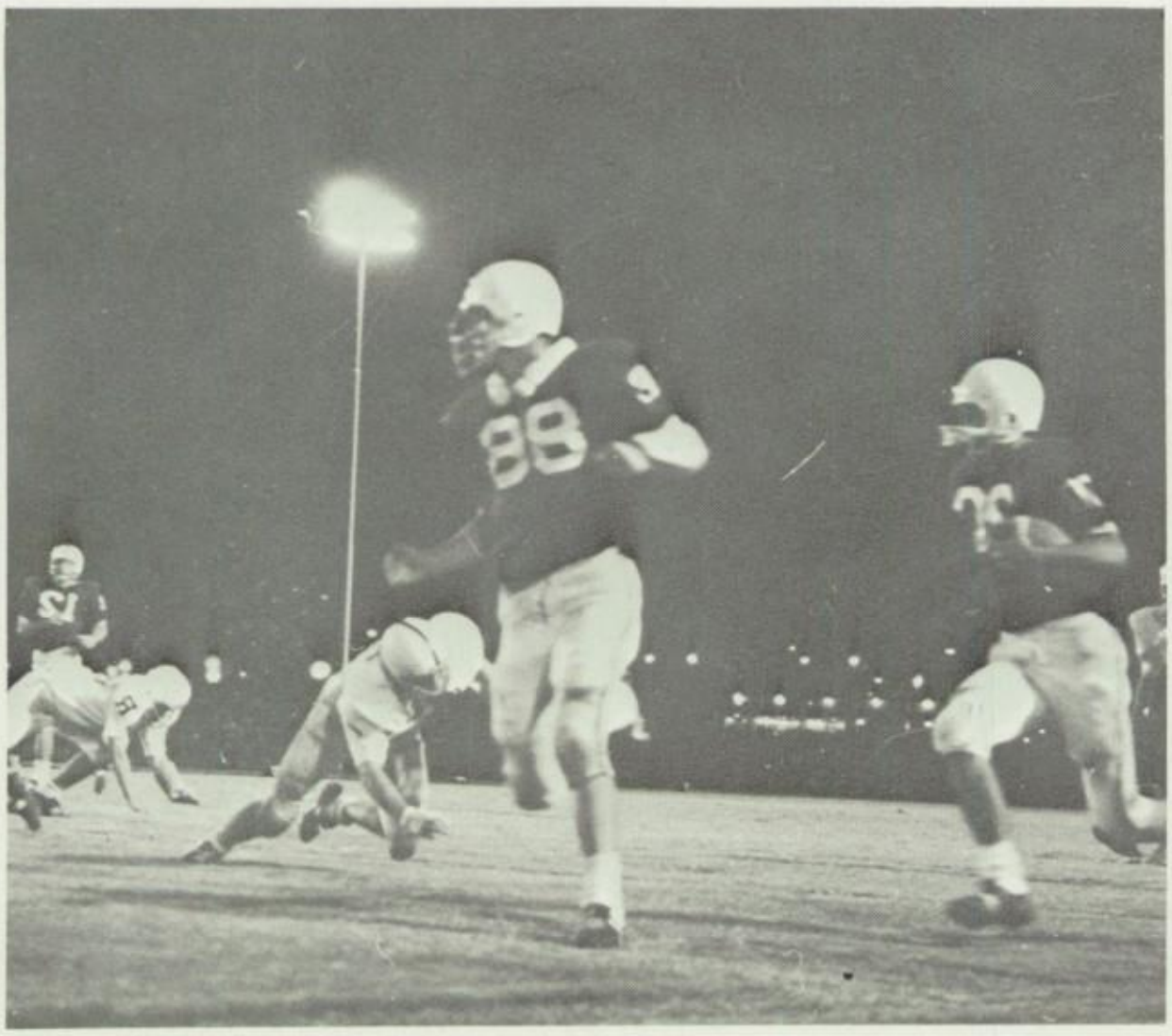

Zimmerman clears the way for Ribaudo to get by and score a touchdown.

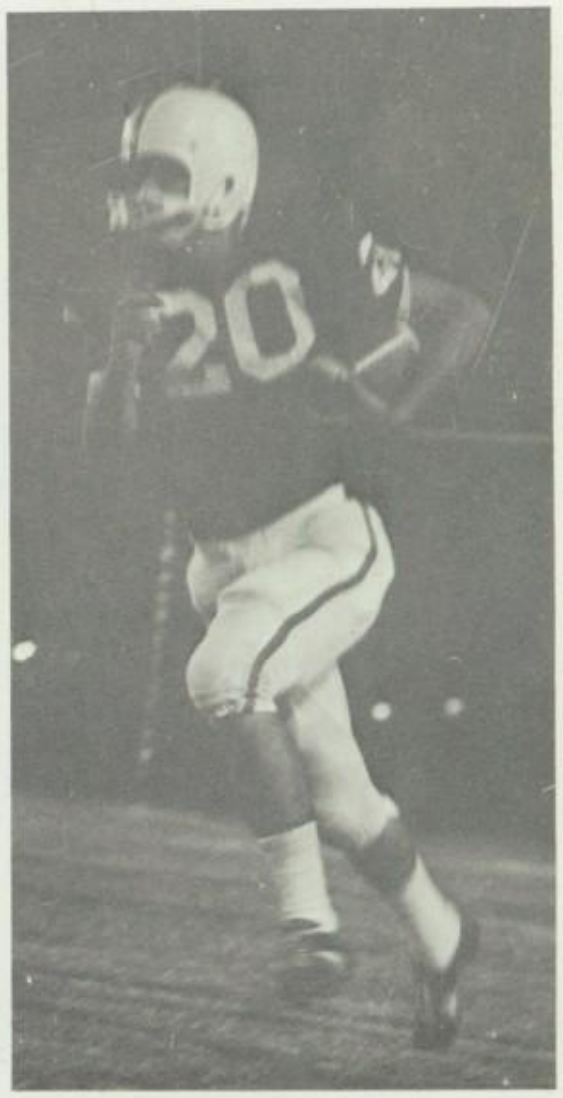

Ribaudo again was given the chance for more yardage.

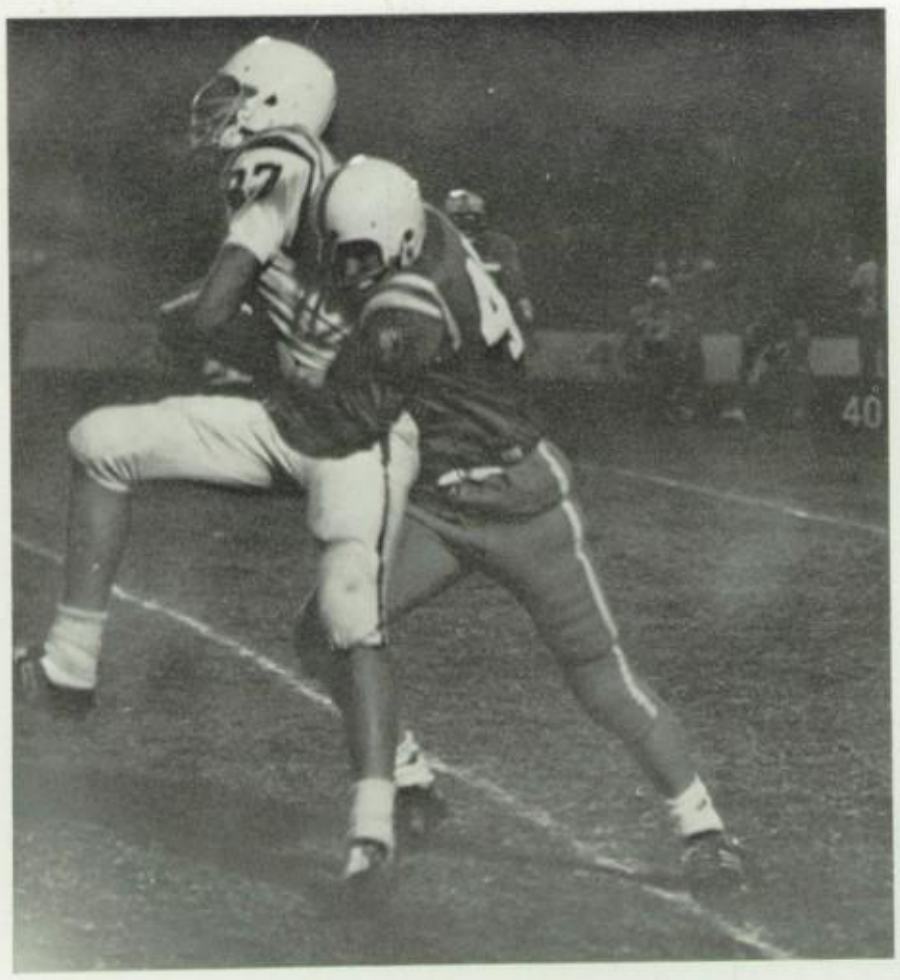

Struggling for freedom from Camelback is George Poteet.

East, Gerard Fight-Longhorns Prevail

Ed Hall and Tom Ribaudo tried hard that night but just not hard enough. Ed Hall's 35 yards and Tom Ribaudo's 7, together a total of 42 yards, were our only yardage gained while playing against Camelback. Two fumbles of the ball, one in the first half and one in the second half, hurt us considerably. Camelback scored 13 points before half time and another 20 at the close of the game finishing the evening with a final score of 0-33.

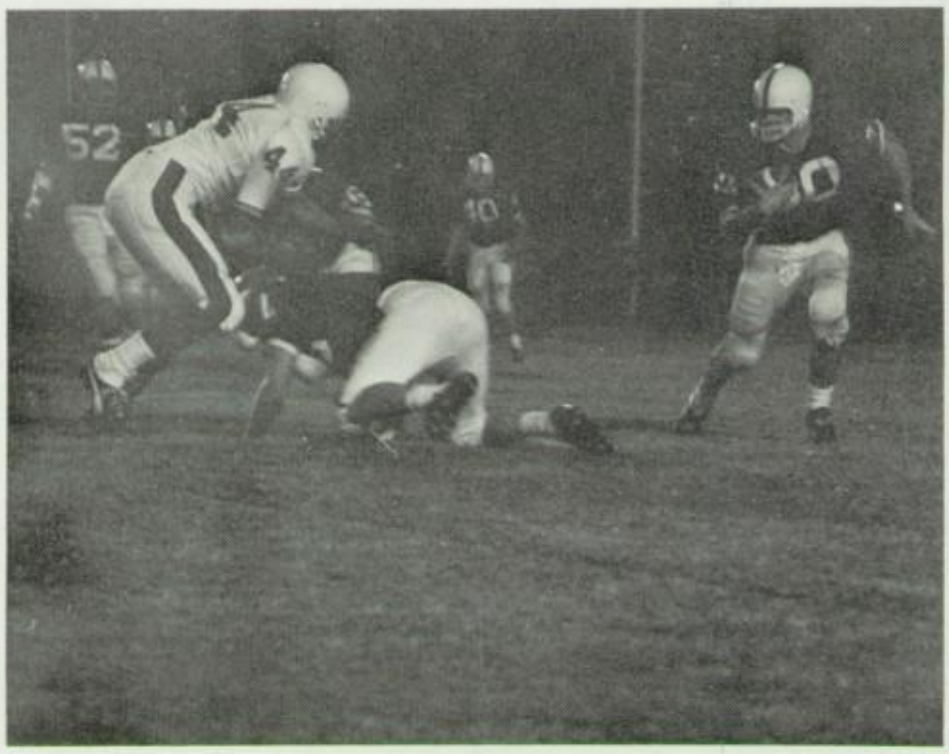

With our great offense, Ribaudo got through many times for yardage and points.

Gridders Confront Spartans, Win, 33-0

One of our old time favorite opponents, Gerard, started off with a bang and scored a touchdown to make the score board show 0-6 at halftime. We, nevertheless, took action and reversed the situation to win our first game 18-6. Tom Ribaudo made a 2 yard plunge to score the first touchdown, Ed Hall ran 7 yards for our second along with Jim Younger's 10 yards of hustling to achieve our third touchdown, to give us our victory.

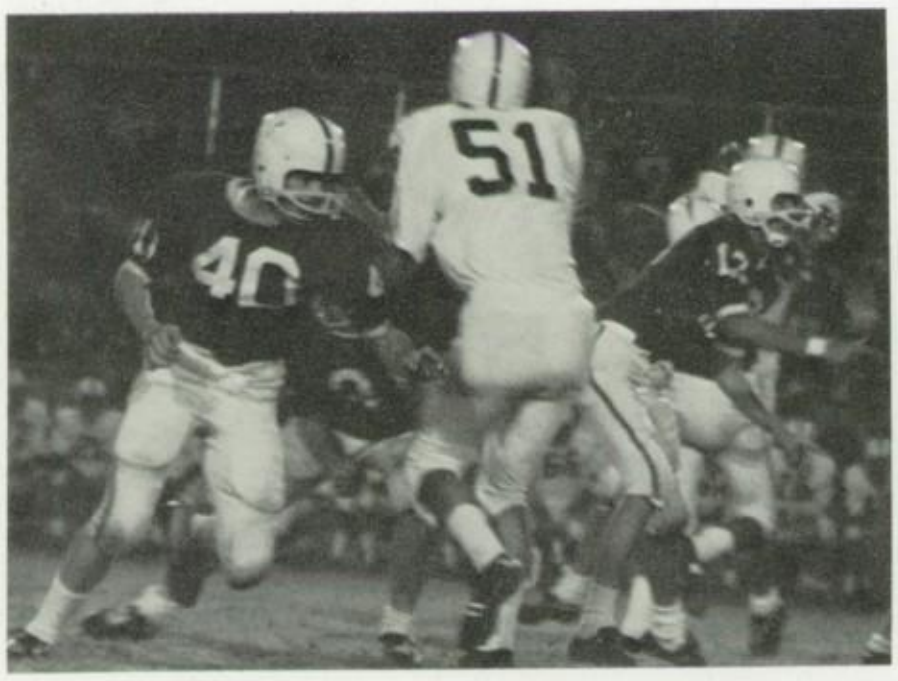

Hall gets off a booming punt.

Eddie Hall prepares to throw a crunching block into his opponent.

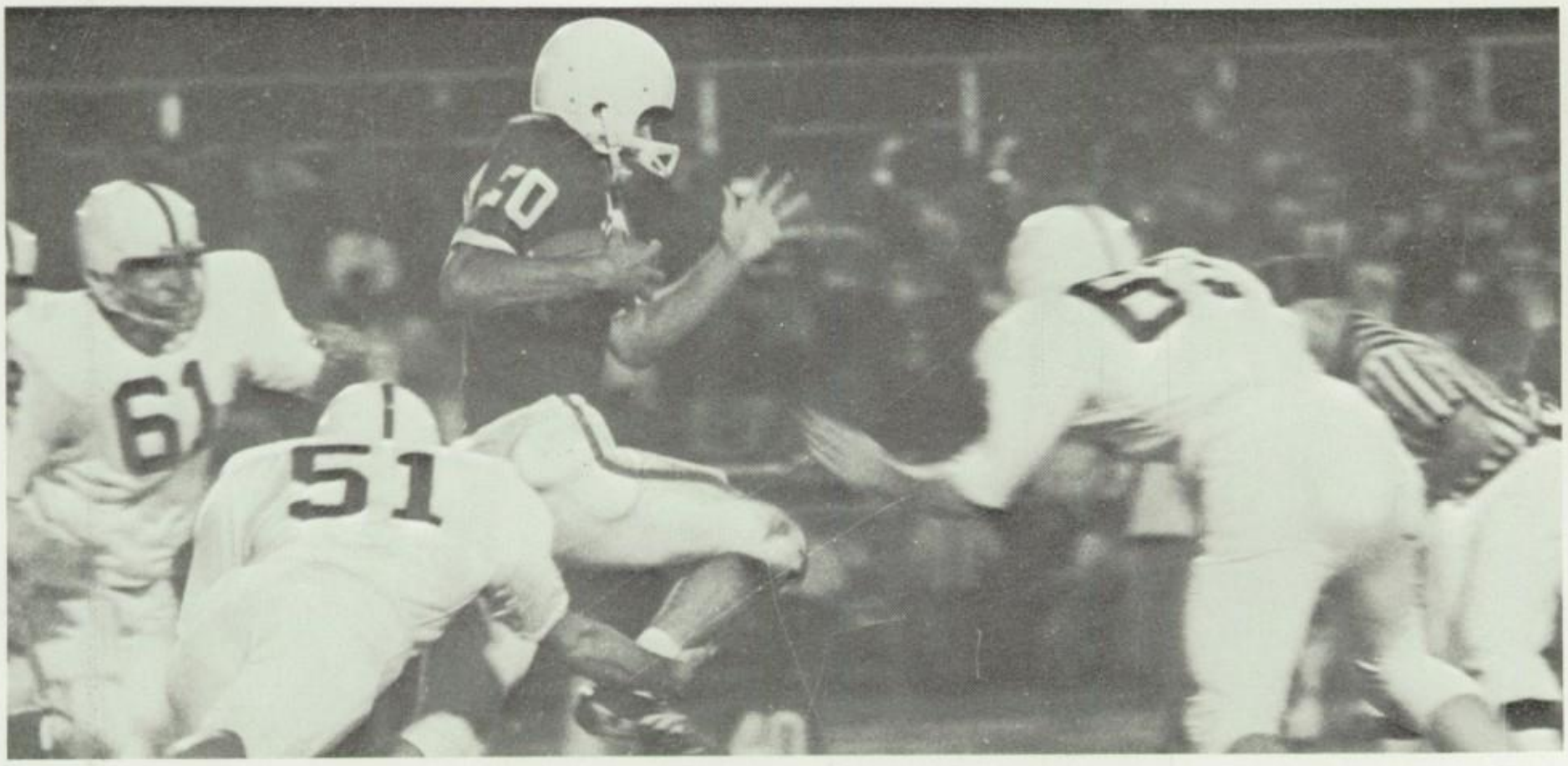

Tom Ribaudo fights off all four opponents without any direct help of his team mates.

East Cages Lions For 7-3 Triumph

From the beginning, Alhambra set out to get us but their only accomplishment throughout the entire game was a field goal in the first half. Then we started in. Jim Younger directed a pass to Tom Ribaudo to give us a go-ahead touchdown. To add to the excitement of the night, Mike Zimmerman intercepted a pass but didn't get through for any points. As the gun was fired, the score board showed a victory, 7-3.

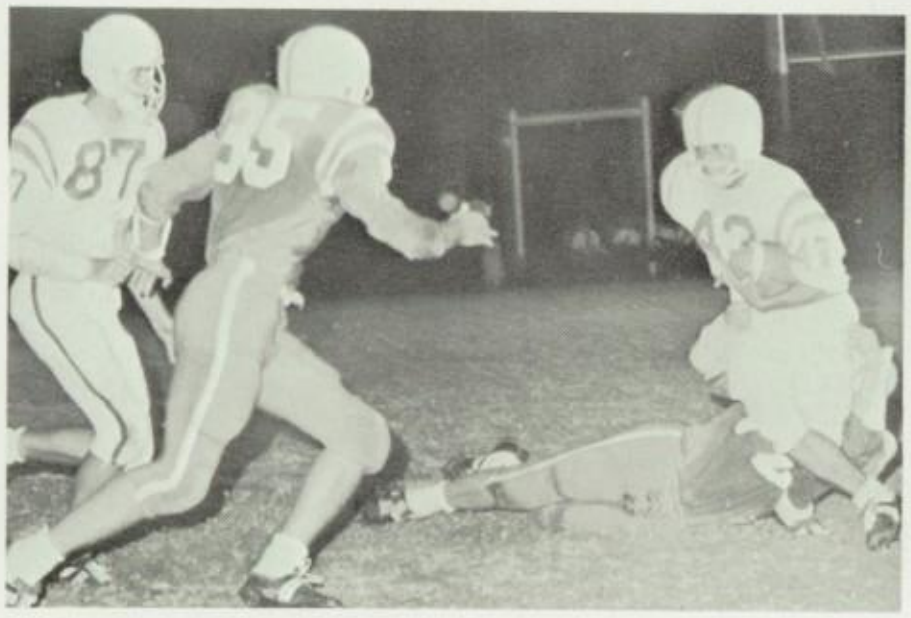

Trying to break loose is Valenzuela.

The West High opponent thrusts Jim Younger to the ground and stops him cold.

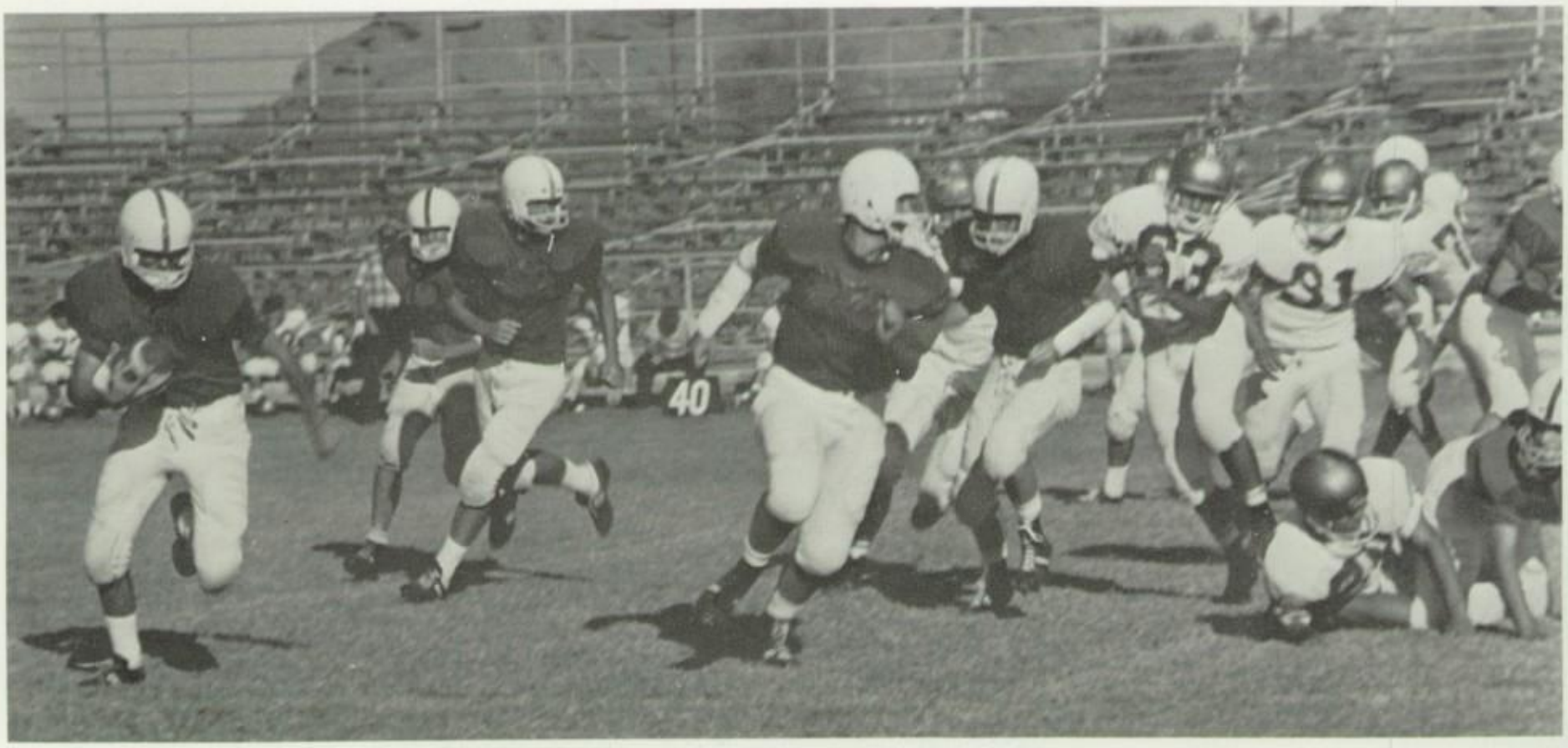

In the closing minutes of the game, JV scores against Gerard.

Junior Varsity Scores

East High 0	McClintock 28
East High 6	West 19
East High 7	Camelback 18
East High 34	Gerard 6
East High 0	Alhambra 33
East High 12	Carl Hayden 0
East High 13	South 26
East High 12	North 31
East High 18	Maryvale 38
East High 6	Central 14

Wolf Leads Junior Varsity

The football season for the Junior Varsity team was a rough one. They fought all the way through and never gave up. Victories were obtained over Gerard and Carl Hayden; both were a slaughter. The season came to a close with the final record of two wins and eight losses.

JV FOOTBALL TEAM: (Front row) Greg Lutz, Dan Knuth, Mark Fleming, Larry Love, Charles Dykman, Gerald Welker, Allen Blackburn, Jim Jandreau, **(2nd row)** Jerry Martin, Duane Cooper, Brent Farley, Mike Doonan, Bob Parker, Stan Brooks, Hank Micola, Bob Hancock, Don Kapp, Rick Andrews, **(Back row)** Rick Harvey, Mike Berreros, Roger Fitsimmons, John Hiralez, Howard Harville, David Hagen, Ray Robson, Greg Wolf, Ed Flores, Coach Mel Dunn.

FRESHMAN FOOTBALL TEAM: **(Front row)** Nick Gartner, Jim Petty, Ken Tanner, Steve White, Rick Cowens, Tony Cusimano, David Gamboa, John Kalember, Robert Quihies, Bill Douglas, Gary Fernaays, Lanny York. **(2nd row)** Bill Clement, Hector Hernandez, Pete Cedor, Mike Heinrichs, Dan McDowell, Doug Smith, Kim Kaput, Mark Easton, Robert Cruz, Mike McDonald, Harry Rusenburg, Fred Wilber, Harold Morgan. **(3rd row)** Coach Hector Bejarano, Don Simmons, Larry Doran, Steve Olson, Tom Arnold, Tom Brown, Rick Williams, Mike Keeton, Gary Jurick, Russel Johnson, Larry Sutter, Coach Richard Martin.

Freshman Scores

East High 33	West	13
East High 25	Camelback	30
East High 50	Gerard	0
East High 0	Alhambra	6
East High 40	Carl Hayden	0
East High 25	South	0
East High 21	North	13
East High 38	Maryvale	0
East High 0	Central	0

Lightweight Scores

East High 13	Brophy	6
East High 34	Moon Valley	0
East High 12	Cortez	0
East High 6	North	0
East High 19	Carl Hayden	7
East High 13	Washington	12
East High 13	North	0
East High 0	Glendale	7
East High 12	Carl Hayden	0

LIGHTWEIGHT FOOTBALL TEAM: **(Front row)** Jim Franz, Mark Ashton, Bob Hutcheson, Shane Beer, Jim Martin, Steve Briscoe, Jim Reiman, Bill Meader, Frank De la Cruz, Chris Farley, David Gonzales, Steve Reamer, Rudy Dowallo. **(2nd row)** Coach Jack Wing, Danny LaVares, Randy Graves, Steve Speer, Danny Brooks, Pat D'Addea, Tom Thompson, Bob LaVake, John Vellagas, Randy Hicks, Steve Plautz, Dan Hagen, Gary Hawkins, Frank Lucero, Steve Keirol, Dave Moore, Cal Potter, Louie Fisher, Coach Robert Churbuck.

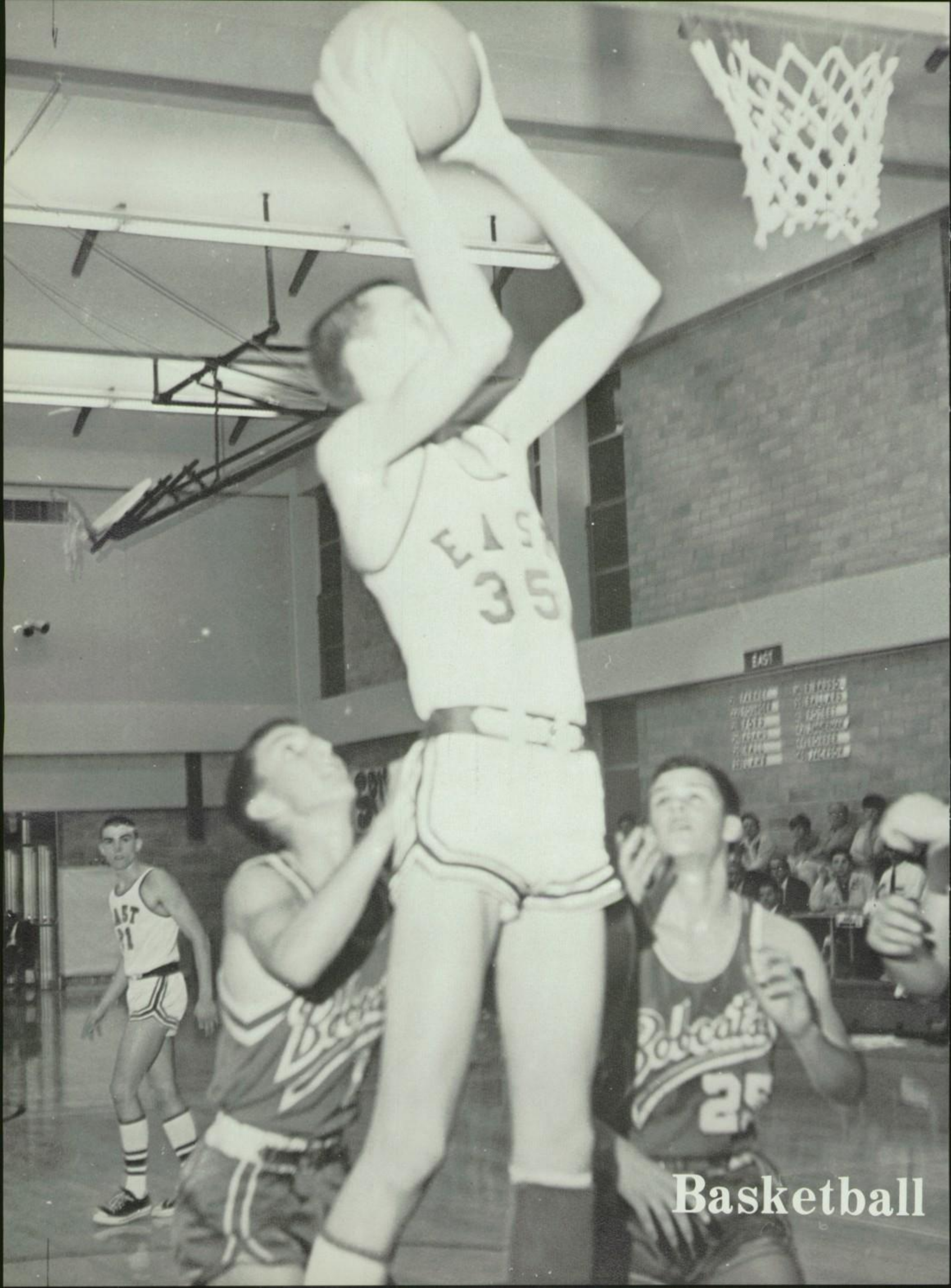

Basketball

Junior Farney Leads Basketball Team

The Longhorns Varsity Basketball team has a great season to remember. No school was a simple pushover and we put up a tough fight also. With our all time favorite and good senior players, Zimmerman, Poteet, Hall, Ballard, in fact the whole team, aided by the high point player, Farney, a junior, they won 10 games out of 18 and showed us their ability to continue fighting after losing 8.

The beginning of the season was a sad one, losing to West 77-55 but a victory over Camelback 65-46 helped to gain back our confidence. When we beat Phoenix Union 65-64 we rejoiced for they were rated number one in the state. Then we began winning a couple and losing one for the remainder of the season. Our team took us to the State tournament but we failed to place.

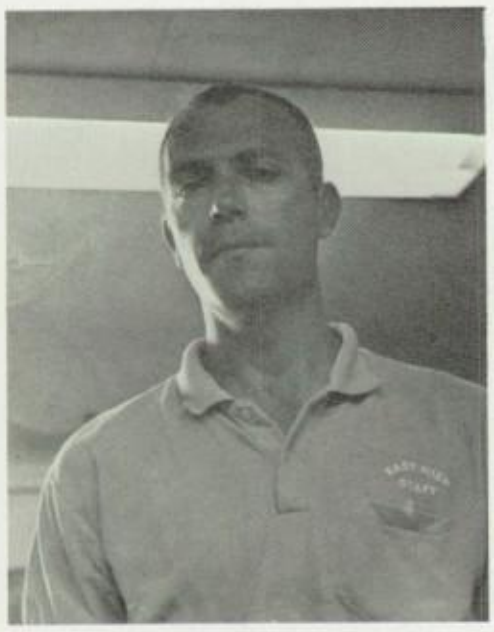

Coach Royce Youree
Head Basketball Coach

Mike Zimmerman starts the game with a good jump.

VARSITY BASKETBALL TEAM — Team manager Dennis Stimpson, Jim Farney, Doug Ford, Tom Ribaudo, Bill Lamb, George Poteet, Sam Ballard, Mike Zimmerman, Steve Jackson, Jim Younger, Larry Adams, Ed Hall, Coach Youree.

Varsity Basketball Scores

East 55	West 77
East 65	Camelback 46
East 65	Phoenix Union 64
East 75	Kofa 56
East 38	Saguaro 54
East 59	McClintock 37
East 56	Flagstaff 76
East 64	Alhambra 62
East 71	Carl Hayden 62
East 56	Maryvale 46
East 54	North 57
East 68	South 77
East 48	Central 60
East 65	Carl Hayden 35
East 48	Maryvale 60
East 63	North 49
East 69	South 41
East 57	Central 59

Thunderbirds Pin the Longhorns 77-55

In a repeat performance of the previous year the Longhorns opened up their season to West's Thunderbirds on a losing note. Bill Lamb, East High Senior, was high point man with a total of 13 points but still we were unable to pull through and take a victory. Throughout the entire game we lagged behind and wound up the game with a score of 77-55.

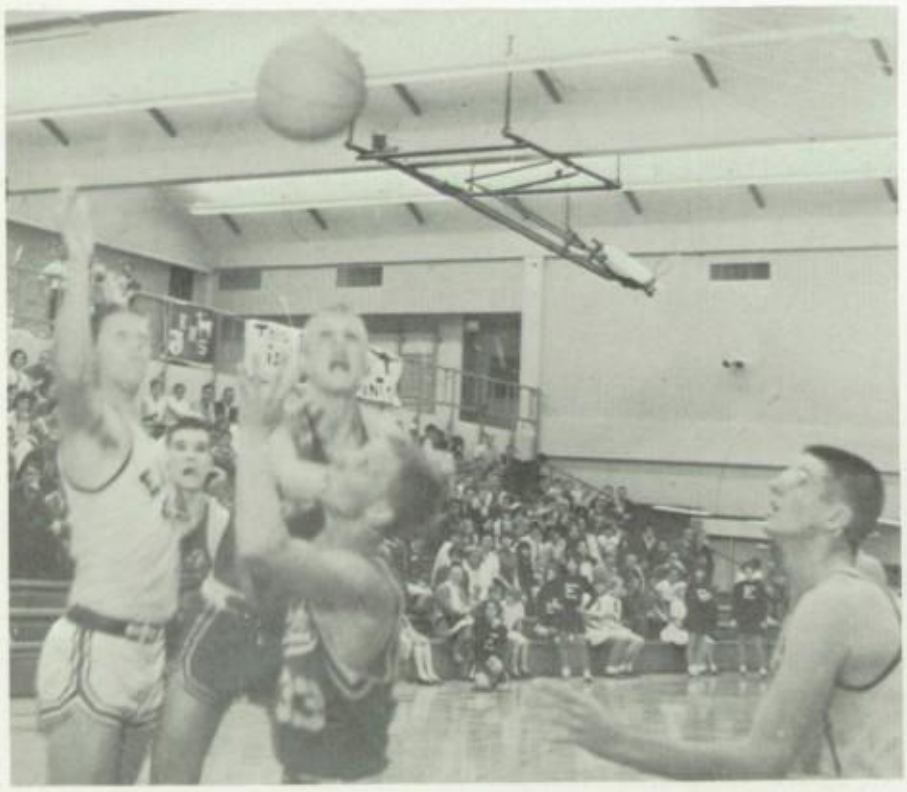

Sam Ballard reaches high against Central.

Mike Zimmerman and George Poteet stand ready for their chance to take the ball.

Jim Younger waits for the rebound of a shot by Maryvale.

Maryvale and East await the return of a jump ball by Mike Zimmerman.

Defeat of P.U. Ranked 1 in State

The tension was at the highest point ever throughout the entire game. It was nip and tuck all the way with either team able to win. Finally as the last quarter came to a close the Longhorns were able to sink a free throw shot and end the challenge 65-64, a glorious victory for East since P.U. was rated number one in the state.

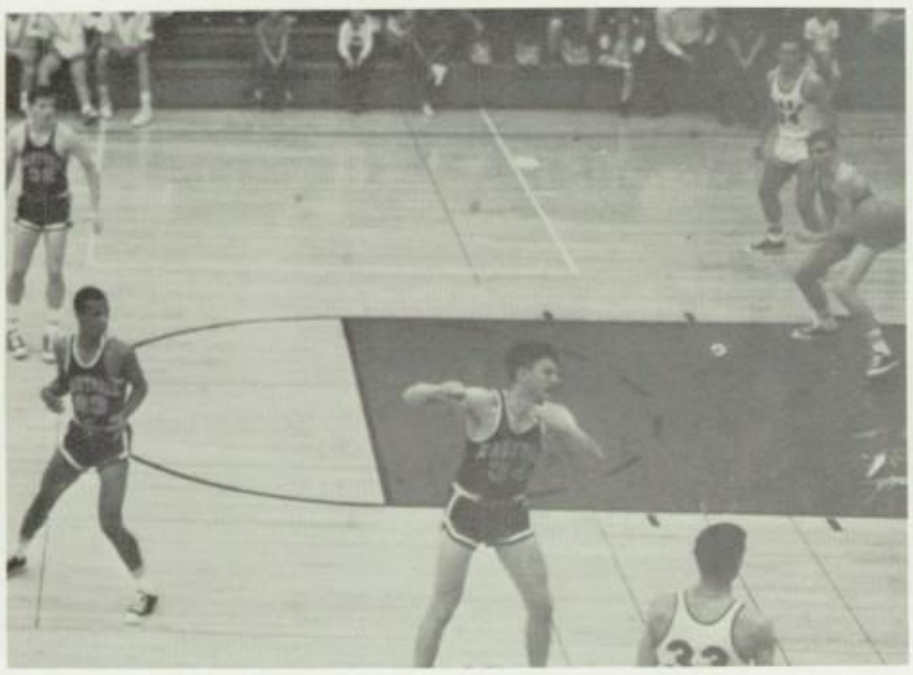

Disgust isn't the word for Maryvale.

East Victor, 65-46

The Longhorns' second game of the season showed a lot of progress from their first attempt. East began the game by pulling ahead and staying ahead throughout the game. As the clock drew closer to running out the score board showed a resounding victory for East High over Camelback, 65-46.

Zimmerman and the Bobcats fight for the ball.

Again Mike Zimmerman adds to his total, 2 points, which helped to shut down Maryvale, 56-46.

All alone is Zimmerman scoring 2 more points.

Win and Lose

Since the first game we did great until we met Saguaro High. With all of our best players, we just couldn't make those shots. Saguaro took the game at a saddening score of 54-Saguaro and 38-East.

After a letdown the week before, East smashed our favorite rival McClintock with a grand total of 59 points to their 37 in our sixth game of the season. This left us an average of 4 wins and 2 losses.

East Downs Kofa 75-56

Kofa stood absolutely no chance at all after we began. From the very beginning to the end we fought and fought hard and it proved to us the truth. We were the best. At half time we were far in front but after the half they began to catch up. They didn't come close enough though, for we still finished the game with a score of 75-56.

Jim Younger shoots for a basket and makes it.

Farney and a Maryvale player reach for possession.

Blocked by an opponent, Zimmerman fails to score.

Ballard shoots and waits for the results.

Shooting to gain a lead over Maryvale is Zee.

A Toss-Up Season

Flagstaff High led the Longhorns to another loss of 76-56. East fell into a slump and remained in a routine of win two and lose one. The next game was a rough one. We challenged Alhambra and returned home with a glorious victory, 64-62. This helped to keep us in the state championship running.

High in the air is Jim Farney shooting to win against Alhambra 64-62.

Carl Hayden Loses 2

In both attempts with Carl Hayden, East pulled ahead and showed who was boss. The first time, towards the middle of the season, East won by a mere 9 points for a fairly easy victory. Again, closer to the end of the season, Carl Hayden was put in their place with a tumbling score of 65 to 35. East was now on the road to a very successful year which was evident by the end.

Sam Ballard places a lay up shot in the basket.

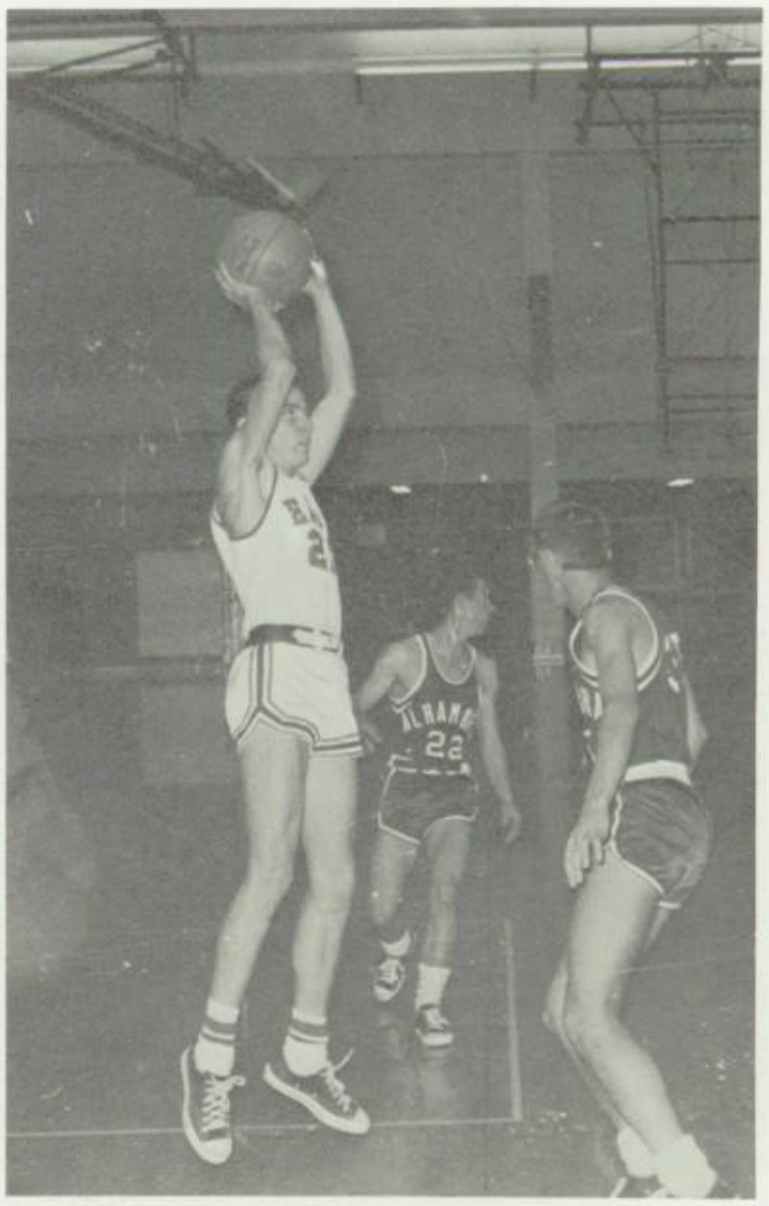

Farney passes the ball down the court to another Longhorn to keep it away from Alhambra.

JVs Suffer; Season Ends 6 Wins, 12 Losses

The season's beginning was really a good one, starting off with wins against West and Camelback. Then we were hit hard with ten consecutive losses which hurt considerably. To show they certainly didn't give up, the JV Basketball Team came back with three victories over Maryvale, North and Central at the end of the season. Many games were close but just not close enough to give us the chances we needed.

A mad scramble for a loose ball in a typical JV tilt.

Junior Varsity Basketball Scores

East 39	Maryvale 46
East 34	North 58
East 47	South 52
East 68	Central 51
East 49	Carl Hayden 78
East 41	North 37
East 51	South 74
East 63	Central 60
East 45	West 38
East 43	Camelback 42
East 45	Phoenix Union 61
East 46	Kofa 55
East 27	Saguaro 32
East 44	McClintock 51
East 43	Flagstaff 58
East 35	Alhambra 50
East 40	Carl Hayden 66

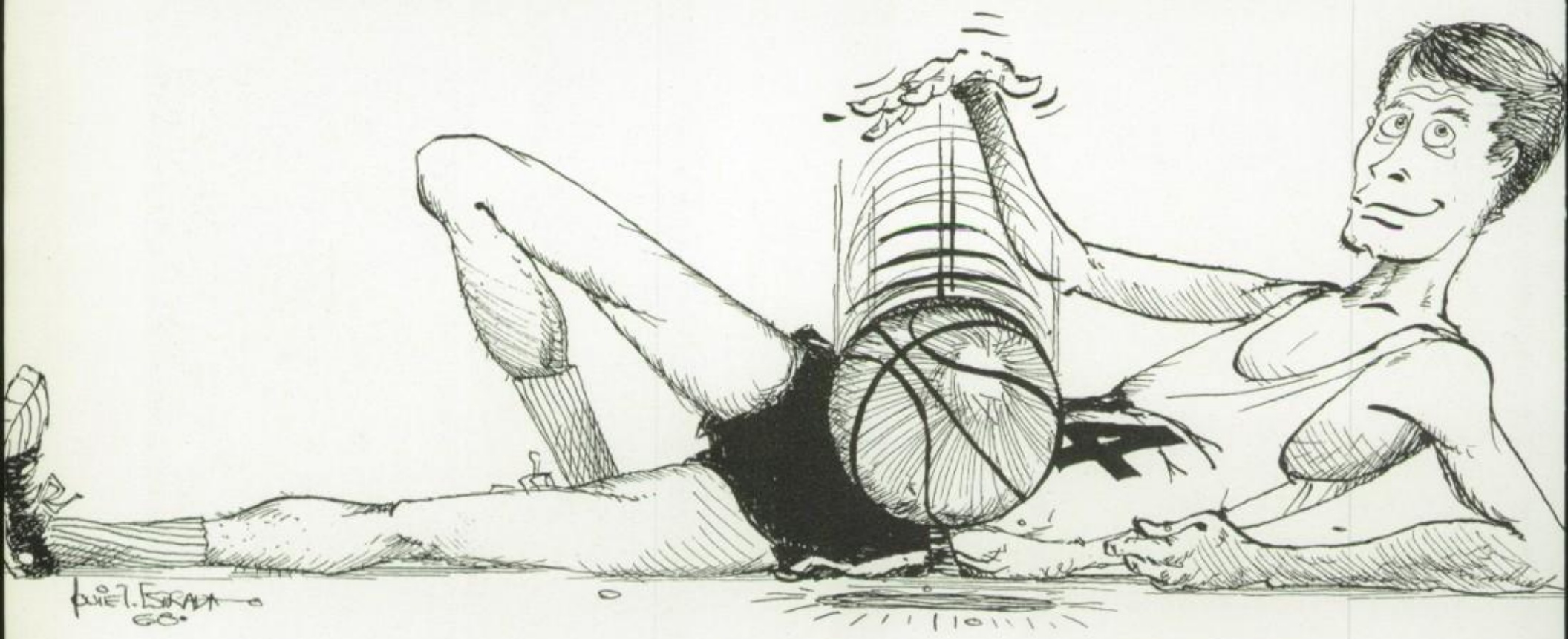

FROSH SCARLET BASKETBALL TEAM **(Bottom Row)** S. White, G. Jurick, S. Talbot, C. Barrios, J. Strauss, F. Robinson. **(Top Row)** D. Gamboa, J. Kalember, J. Lieffort, Coach Bejarano, G. Fernaays, S. Beer, Manager L. Sutter.

Freshmen Scarlet
Basketball Scores

East	Chandler	31
East	Phoenix Union	43
East	West	35
East	Saguaro	27
East	McClintock	23
East	Alhambra	37
East	Maryvale	15
East	Carl Hayden	41
East	North	29
East	South	42
East	Central	32
East	Carl Hayden	7
East	North	29
East	Maryvale	46
East	South	32
East	Central	39

Freshmen Purple
Basketball Scores

East	Chandler	32
East	Phoenix Union	52
East	West	36
East	McClintock	27
East	Alhambra	40
East	Carl Hayden	28
East	Maryvale	32
East	North	30
East	South	34
East	Central	53
East	Carl Hayden	33
East	North	20
East	Maryvale	26
East	South	57
East	Central	51

FRESHMAN PURPLE TEAM **(Bottom Row)** Coach Franz, D. Smith, M. McDonald, B. Wallace, M. Keeton, D. McDowell, M. Sechrist, F. Castillo. **(Top Row)** D. Avila, L. Neuman, R. Graves, C. Potter, B. Russel, B. Eames, K. Lucas, G. Davis.

Sizemore Leads For 8 Varsity Wins

Varsity Cross Country Team; **(Bottom Row)** Roger Sprague, Ken Grove, Brad Vaughn, Art Phillips, Richard Leon, Michael Ong. **(Top Row)** Jim Nudo, Bobby Hernandez, Greg DeBree, Warren Rohrer, Tom Sizemore, Mike Reamer, Coach Franz.

East High's Varsity Cross country team had the best season ever with 8 wins, 2 losses, and 1 tie. Under the direction of Coach Derryl Franz, the boys also went to the Phoenix Invitational, Inter-divisional, and Squaw Peak Invitational meets. With almost half a team of Juniors, next year should prove to be a season where East will be first in all state meets.

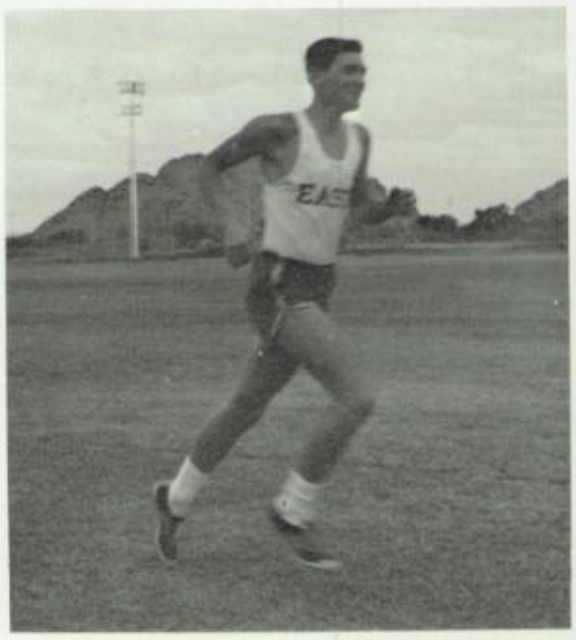

Tom Sizemore keeps in shape with constant practice.

Varsity

Cross Country Scores

East 28	McClintock 28
East 22	West 39
East 16	Phoenix Union 43
East 19	Camelback 42
East 24	Phoenix Union 35
East 40	Alhambra 19
East 17	Carl Hayden 44
East 18	South 39
East 27	North 35
East 44	Maryvale 17
East 22	Central 36

Phoenix Invitational

Inter-divisional

Squaw Peak Invitational

Warren Rohrer and Mike Reamer take laps around the field to keep fit.

Richard Leon practices alone simply to keep in shape.

Cross Country Team Places

Our Cross Country team really has great honors to be proud of. We beat Phoenix Union's team who were at the time the defending state champions. Tom Sizemore placed in the Interdivisional Meet and the team also placed in the Squaw Peak Invitational. More proof is the all around record. As the season closed the scores resulted in eight wins, two losses, and one tie.

Trotting around the track is Mike Allgood.

The whole varsity team exercises daily to prepare for meets.

JV Promise Future Season Ends 8 Wins

East's JV Cross Country team did exceptionally well, as compared to the Varsity team. They won eight of their meets and lost only two of them. When they participated in the city meet they placed fourth. Next year should be a good season for these boys; they are a team to watch for.

JV CROSS COUNTRY TEAM: **(Bottom Row)** Ron West, Jon Kaput, Tom Martin, Danny Flower. **(Top Row)** Dennis Head, Jim Jenkins, Mark Esenwein, Neal Larson, Coach Franz.

Tom Martin and John Kaput are shown practicing.

Neal Larson, Tom Martin, Jim Jenkins, and Mark Esenwein take laps daily.

Junior Varsity

Cross Country Scores

East 23	McClintock 34
East 15	West 46
East 15	Camelback 42
East 36	Phoenix Union 19
East 23	Alhambra 32
East 19	Carl Hayden 41
East 24	South 32
East 20	North 35
East 34	Maryvale 21
East 18	Central 39

City Meet

FROSH SPIKEMEN **(Front Row)** Charles Barrios, Greg Spivey, Mark Fiske, Larry Walk. **(Back Row)** Jim Nudo, Dennis Mitchell, Bill Russell, Danny Mitchell, Coach Derryl Franz.

Frosh Run To 1 - 5 Record

The highlight of the freshman cross-country season was their placing fourth in the city team run. Greg Spivey placed fourteenth out of 70 runners in the meet, being timed in 11 minutes, 36 seconds. The baby Longhorns started out in good style, whipping Camelback 36-19, but then disaster struck in the form of powerful Phoenix Union. The Coyotes handed the Longhorns their only really bad defeat, 17-43. The other matches were extremely close, which indicates that our Cross Country hopes may be bright for the future.

Freshman Track Scores

36 East	19 Camelback
17 East	43 Phoenix Union
27 East	29 Alhambra
20 East	35 South Mt.
27 East	29 Maryvale
21 East	38 Central

Varsity Wrestling team included **(Front Row)** Ron West, Horace Bell, Dan Flower, Mike Kelley, Roger Sprague, and Rex Billingsley. **(Second Row)** Coach Miles Benda, Evan Farley, Tom Armstrong, Jeff Dingle, Jerry Martin, Stan Brooks, and Gary Rodes, manager.

Rex Billingsley wrestles his opponent to a decision.

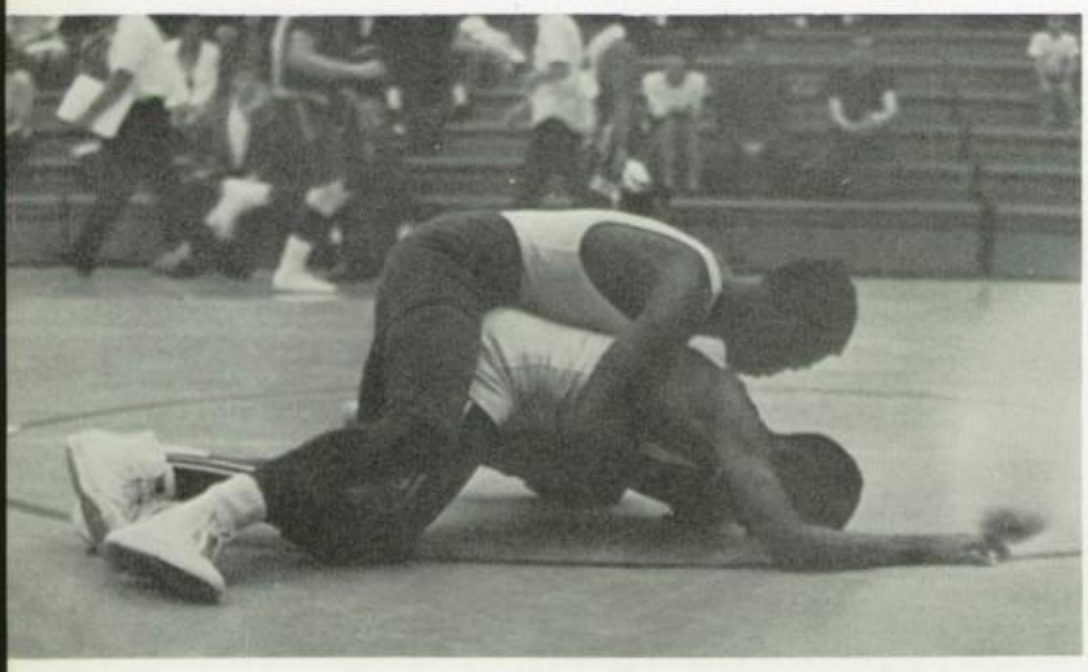

Horace Bell turns this predicament to one of his famous pins.

Bell & Farley Lead Varsity Grapplers

East High's varsity wrestling team competed in 'AA' action this season. The Longhorn grapplers, led by Evan Farley, compiled five wins, five losses, and a second in a four-way meet with Tempe, Scottsdale, and Arcadia. Under the watchful eye of Coach Miles Benda, the Longhorns placed five grapplers in state competition. Although we had only five wins, we still beat our biggest rival ever, North High.

With Evan Farley and Stan Brooks placing second, Ron West placing third, and Roger Sprague and Horace Bell placing fourth in the Divisional Meet at Alhambra, all five Longhorns went to the State meet at Phoenix Union. Ending the season, Horace Bell attained ten wins and no losses, while Captain Evan Farley wrestled to a nine and one season. On wrestling their first varsity season, Stan Brooks and Ron West cam e out on top.

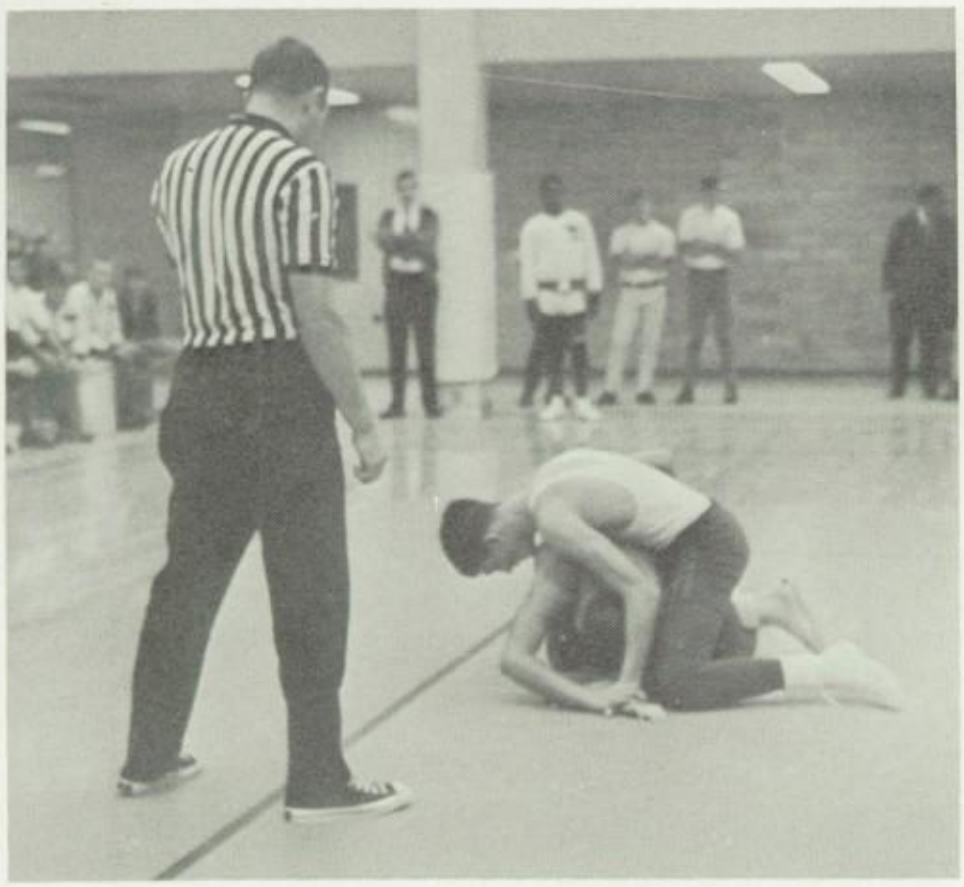

Stan Brooks gains precious seconds in his ride.

Varsity Wrestling Schedule

71 East	90 Tempe	52 Scottsdale	67 Arcadia
33 East			21 Phoenix Union
11 East			31 Camelback
20 East			30 Prescott
18 East			28 West
42 East			6 Moon Valley
27 East			17 Maryvale
26 East			19 Central
5 East			43 South
22 East			18 North
19 East			29 Carl Hayden

Five Wrestlers Went to State

Two Longhorn wrestlers placed second in the district, Stan Brooks and Evan Farley. Horace Bell, placing fourth in district, boasted an undefeated record in dual meets and copped 12 victories in all. These three, along with Ronnie West and Roger Sprague, carried our hopes into the State tournament.

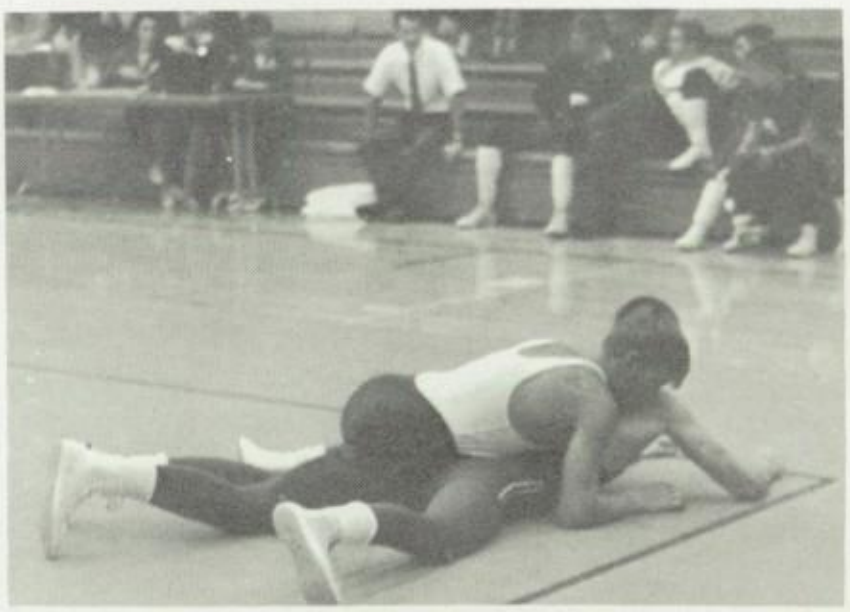

Roger Sprague wrestles his Chandler opponent out of bounds.

Jeff Dingle puts his South Mountain opponent in a predicament.

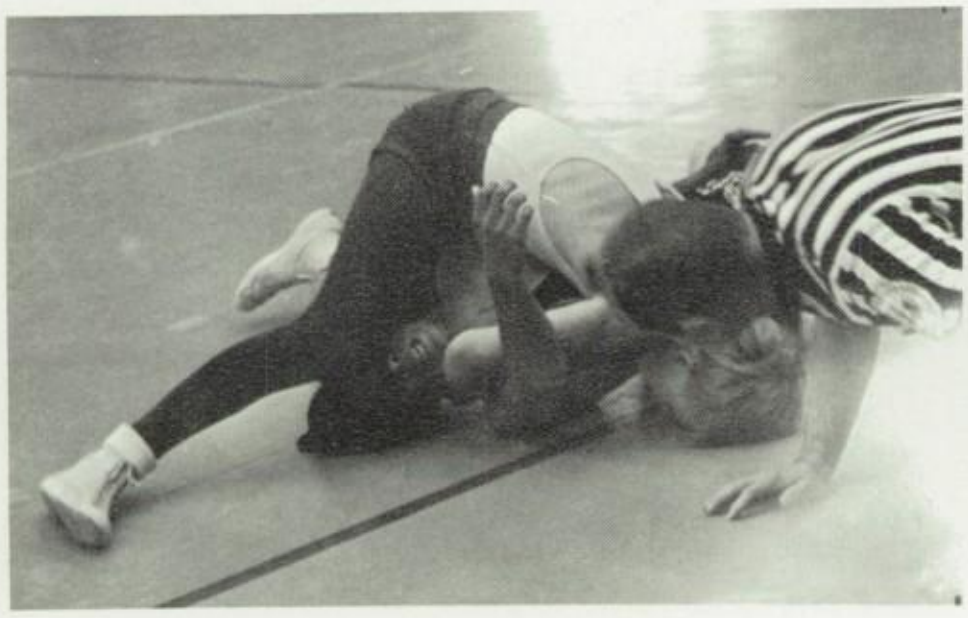

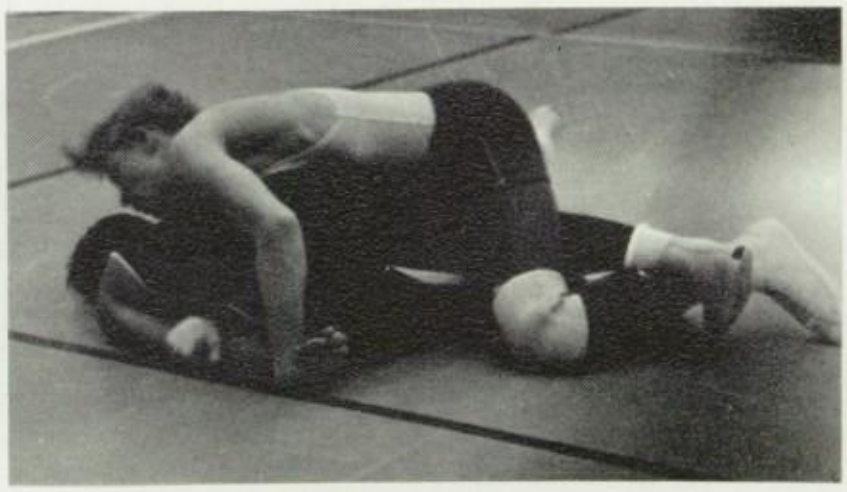

Mike Kelley demonstrates a chicken-wing break down on his Phoenix Union opponent.

J.V. Matmen Record 5-4-1

Paul Schwimmer attempts a reversal on his opponent.

The JV's opened their season with a 33-21 win over Phoenix Union, and continued on to a season's record of 5 wins, 4 losses, and 1 tie. The experience they gained lends hope for a better varsity season next year.

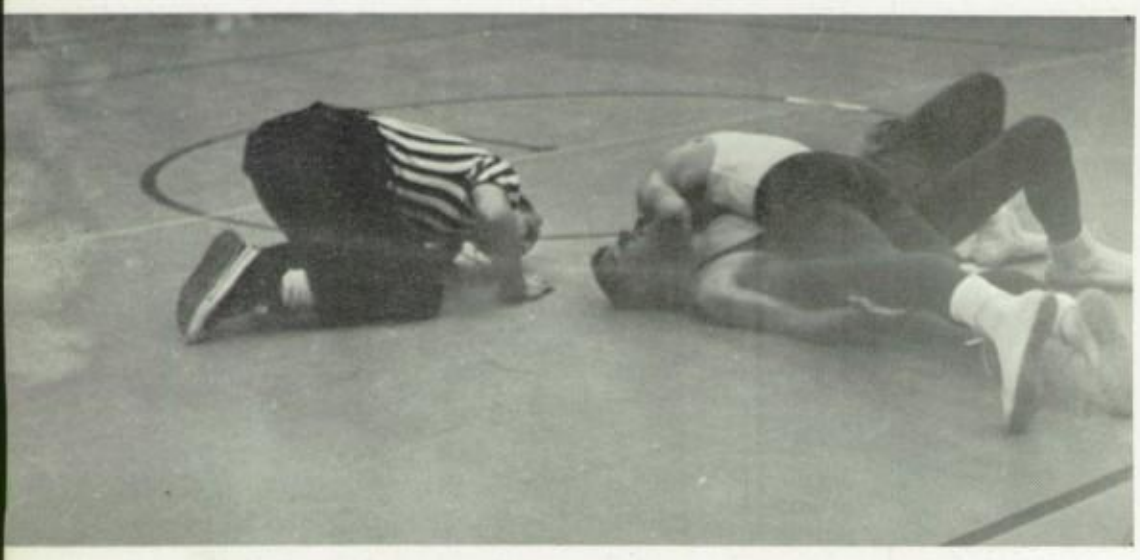

Richard Avery pins his Phoenix Union opponent.

Some of the outstanding grapplers on the squad were Ron West, 103; Richard Avery, 120; Paul Schwimmer, 133; Jeff Elsmore, 165; Jeff Dingle, 180; and Pat Wyser, heavyweight.

Junior Varsity
Wrestling Schedule

East 33	vs	Phoenix Union 21
East 15	vs	Camelback 23
East 34	vs	Prescott 14
East 8	vs	West 29
East 26	vs	Moon Valley 24
East 26	vs	Maryvale 24
East 16	vs	Central 30
East 29	vs	South 20
East 23	vs	North 23
East 23	vs	Carl Hayden 29

JUNIOR VARSITY WRESTLING SQUAD: **(Front Row)** Dan Brooks, Paul Schwimmer, Bill Gilkey, Richard Avery, Frank De la Cruz, Melvin Greenwell, Bill Meador. **(Back Row)** Jeff Elsmore, Larry Verdugo, Rick Cowens, Jesse Gibson, Pat Wyser, Dennis Roberts.

FRESHMEN WRESTLING SQUAD: **(Front Row)** Rudy Dawahoya, Tom Thompson, Steve Remer, Steve Plutz, Steve Briscoe, Bob Hutchison, Steve Reiner, John Anderson. **(Back Row)** Coach Al Carr, Fred Wilbur, Mike Easten, Leonard MeGee, Kim Kaput, Rod Plympton, Rick Williams, Bert Myers, Bill Clement, Manuel Balderas, Jack Doran.

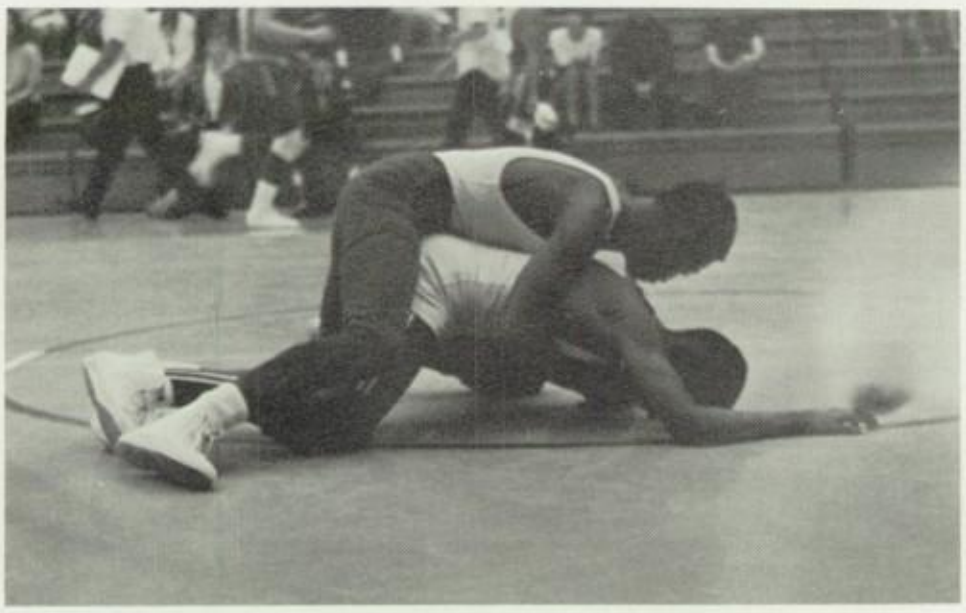

Horace Bell receives two points for a take down.

Future Success Is Frosh Goal

The freshmen wrestlers worked hard under the expert guidance of Coach Al Carr to build up their physiques in preparation for a future of wrestling success. The program being developed now at East High promises to produce many champions of tomorrow.

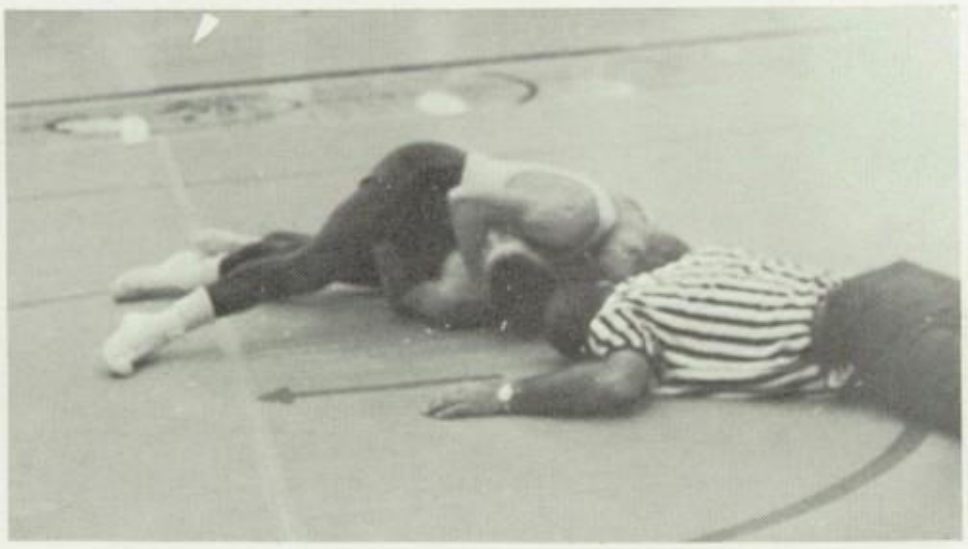

Roger Sprague pins his Carl Hayden opponent.

Coaches Benda and Carr are bringing the freshmen and junior varsity boys slowly and carefully up the road of success through a strong body development program. They and the young Longhorns are determined to bring mat fame to East in the next few years.

VARSITY TRACK TEAM: **(Bottom Row)** Tom Sizemore, Jim Farney, John Kaput, Mike Reamer, Brad Vaughn, Art Phillips, Mark Esenwein, Scott Ethington. **(Top Row)** Jim Wood, Tom Ribaudo, Denny Head, Mark Bennet, Lenn Falls, Rick Stevenson, Marvin Jump, Mike Brown, Jim Johnson, Coach Cox.

Sizemore Leading Distance Runner

Marvin Jump, junior, demonstrates his discus throwing ability.

Marvin Jump completes a successful throw.

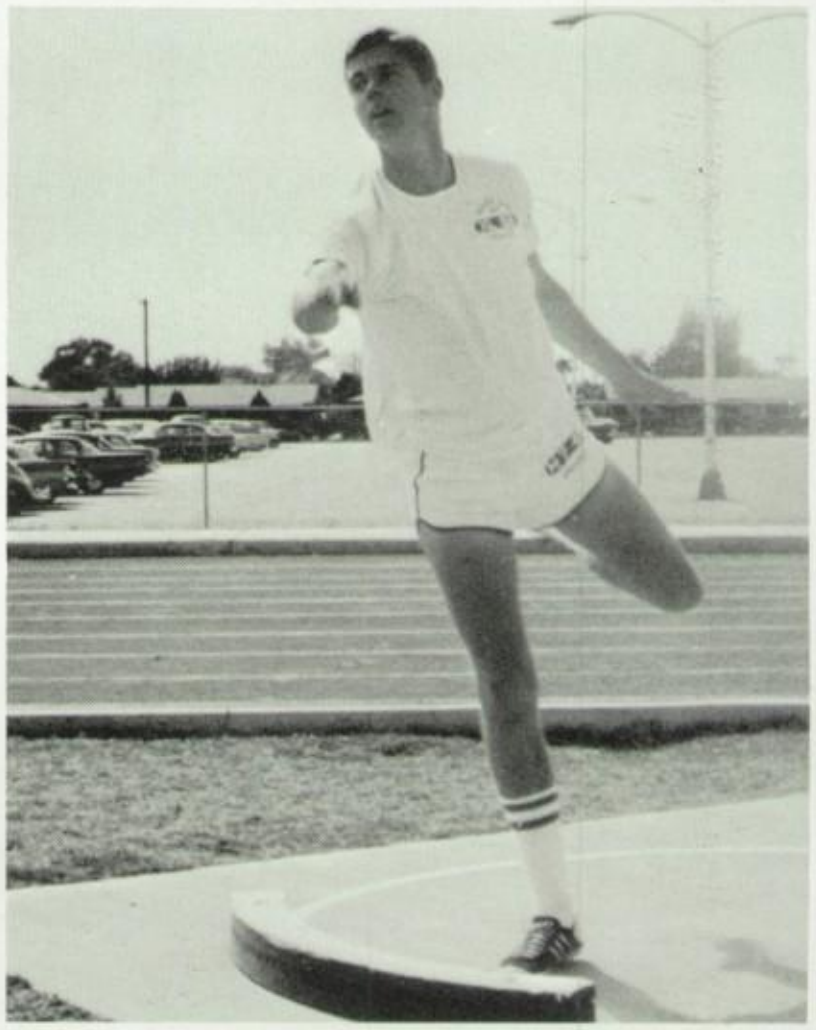

Mark Bennet heaves the shotput before going on to his other events.

Jim Johnson — East's top weight man.

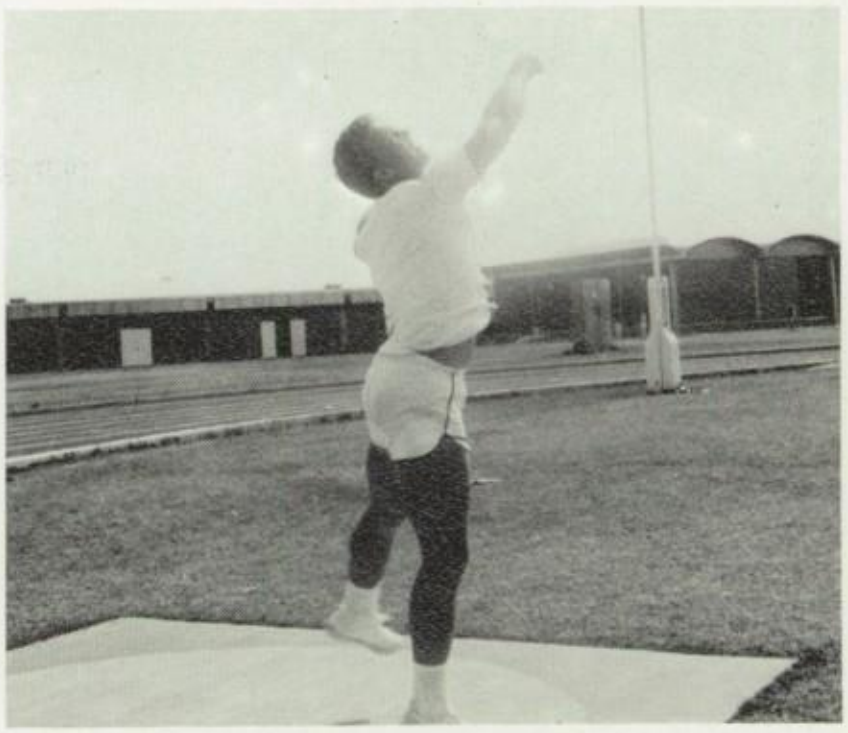

Johnson excells in discus and shotput.

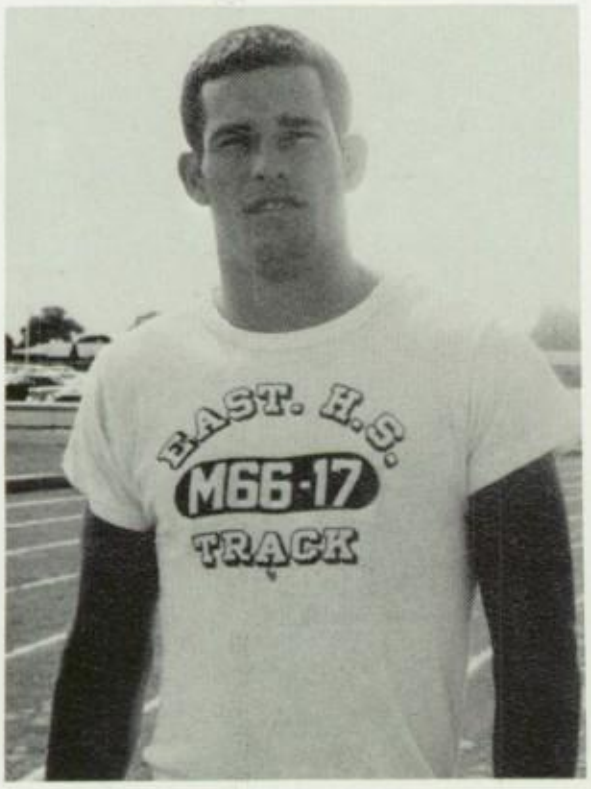

Tom Ribaudo — long jump, sprints

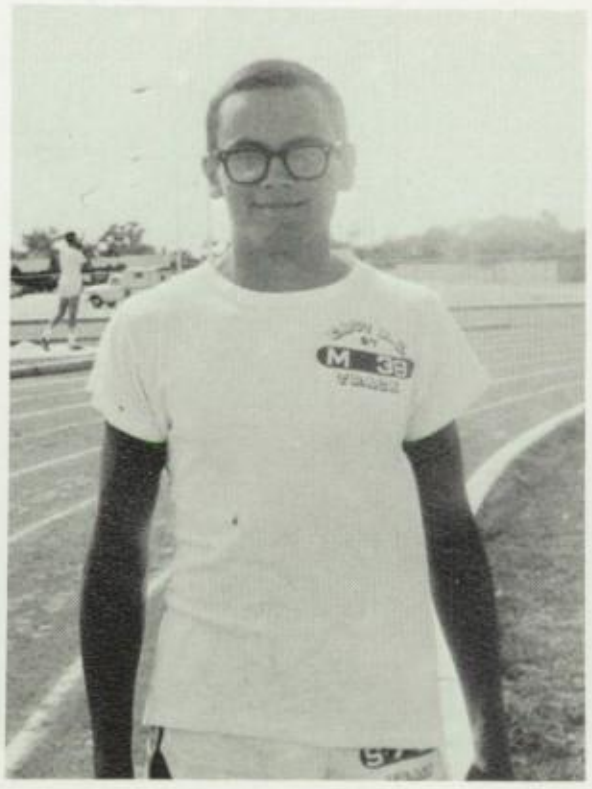

John Kaput — hurdles, relay

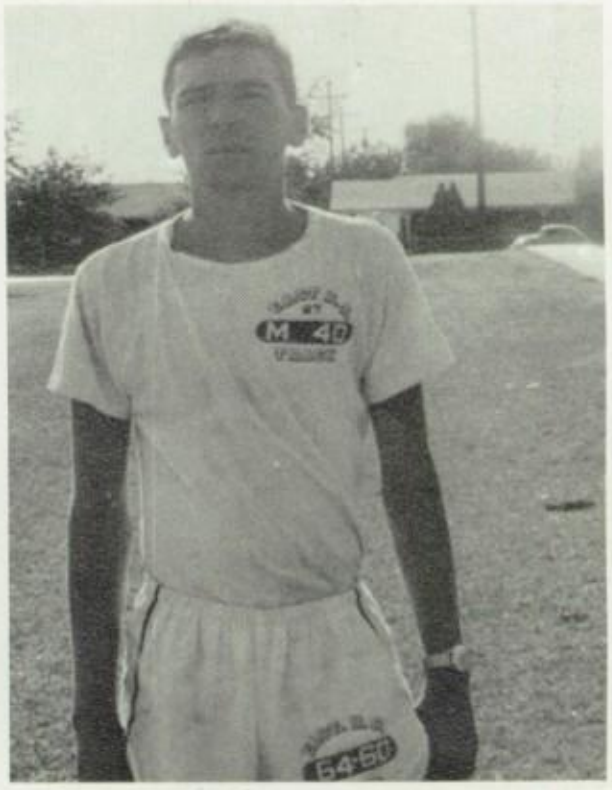

Tom Sizemore — distance

East	South
	Washington
East	Central
East	Paradise Valley
	Washington
East	North
East	Maryvale
East	Saguaro
	Moon Valley
	McClintock
East	Douglas
	Pueblo

Glendale Invitational
Phoenix Division Dual Meet Championship
Phoenix Union High School System Relays

J.V. Track Squad Works, Strives To Reach High Goals

The Junior Varsity cindermen, under the tutelage of Coach Darryl Franz, showed a great deal of improvement at the end of the year. Indications are that East High School is going to be a track power to be reckoned with in the valley in the years to come. The most consistent winners were John Kalember, Danny Knuth, Neil Larsen, and Dennis Coppinger.

Neil Larson equaled the school record in the pole vault with a leap of 11 feet, six inches; Kalember improved his discus throw by 20 feet; Knuth also sparkled in the discus event; and Coppinger was impressive as a hurdler and a dashman.

J.V. Track Schedule

East	vs	South
East	vs	Central
East	vs	Paradise Valley Washington
East	vs	North
East	vs	Maryvale
East	vs	Saguaro Moon Valley McClintock
East	vs	Douglas

J.V. TRACK TEAM **(Front Row)** D. Hudson, R. Andrews, T. Rivera, B. Farley, J. Spivey, L. Love, D. Coppinger, D. Dodson, T. Martin. **(Back Row)** Coach Franz, M. Barreras, J. Elsmore, J. Jenkins, T. Magnus, B. Kalember, D. Knuth, N. Larson, D. Cooper.

SPRINTERS: **(Kneeling)** M. Easton, B. Douglass, T. Thompson. **(Standing)** M. Keeton, B. Wallace, S. Talbot, and M. McDonald.

POLE VAULTERS AND HIGH JUMPERS: M. Zoeller, manager; B. Siegrist, B. Levake, R. Hicks, R. Graves, and R. Campbell, manager.

Frosh Place Third in City Meet; Finish With 7 Wins, 2 Losses

DISTANCE MEN: **(Kneeling)** F. Lucero, R. Hutcheson, B. Spivey, D. Avila, S. Reamer. **(Standing)** K. Kaput, R. Cruz, C. Barrios, B. Hernandez, and H. Morgan.

SHOT PUT AND DISCUS MEN: F. De la Cruz, D. Gamboa, L. Sutter, T. Brown, B. Meier, B. Wallace, T. Arnold, L. Doran, S. Johnson, and F. Balderas.

Varsity Sluggers Have Rough Year

East's Varsity Baseball team had a generally unsuccessful year. Near the end of the season, Central and Paradise Valley were defeated. Although the season was not the best, many strong players were among our virtues. Rick Borta, infielder, led the team in batting through midseason. Sophomore Greg Wolf, on first string, shows great promise in coming seasons.

East High's varsity baseball team anxiously awaits its turn at bat.

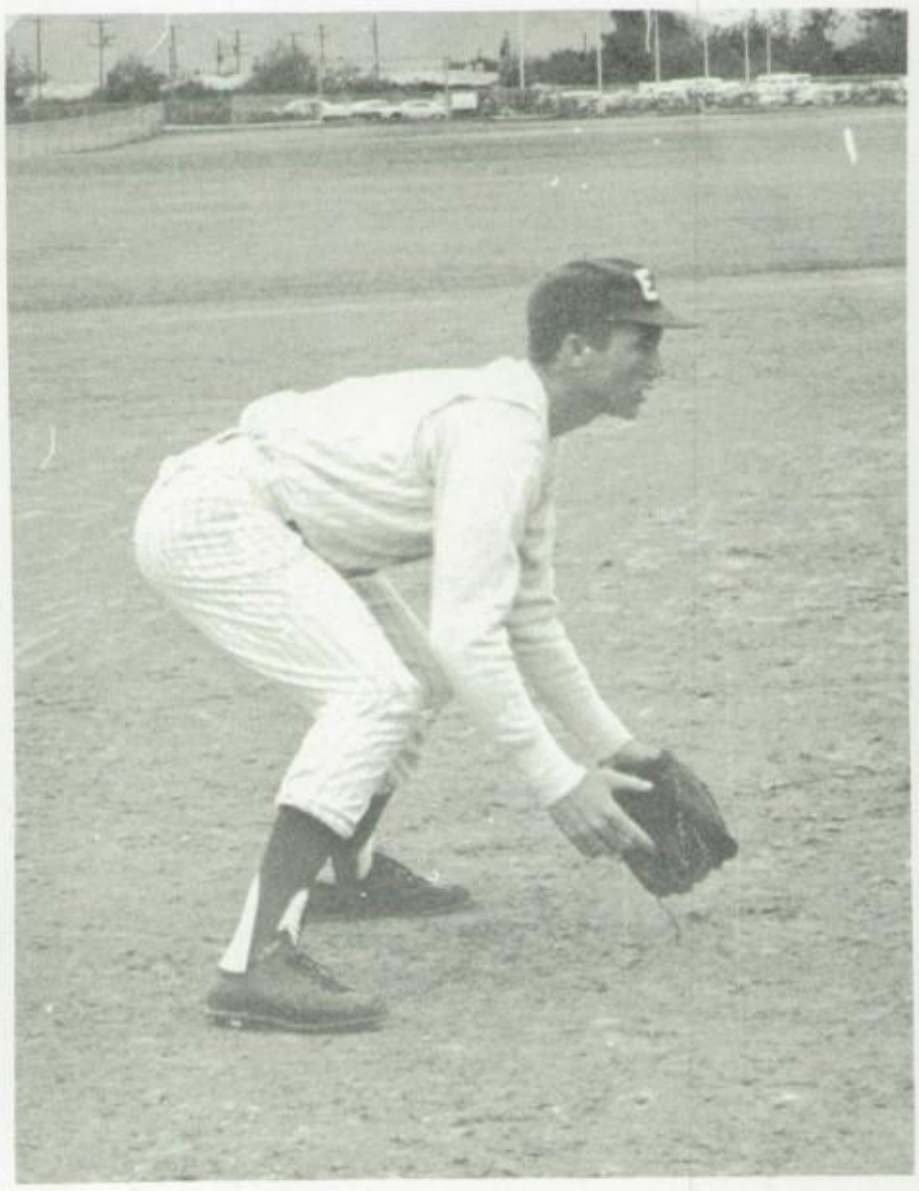

Greg Wolf is ready for action.

Front Row: Daryl Adams, Larry Verdugo, Paul Yee, David Bree, Tim Reedy, Jeremy Strauss, Gary Hetsler, Jerry Mansfield, Rick Borta, Frank Lawrence, Ron Lomeli. **(Back row)**: Gary Doran, Larry Adams, Claude Tellef, Greg Wolf, Gary Dryzmala, Jim Younger, Robbie Evans, Mike Doonan, Paul Rideau, Coach Dunn.

Season Looks Sad

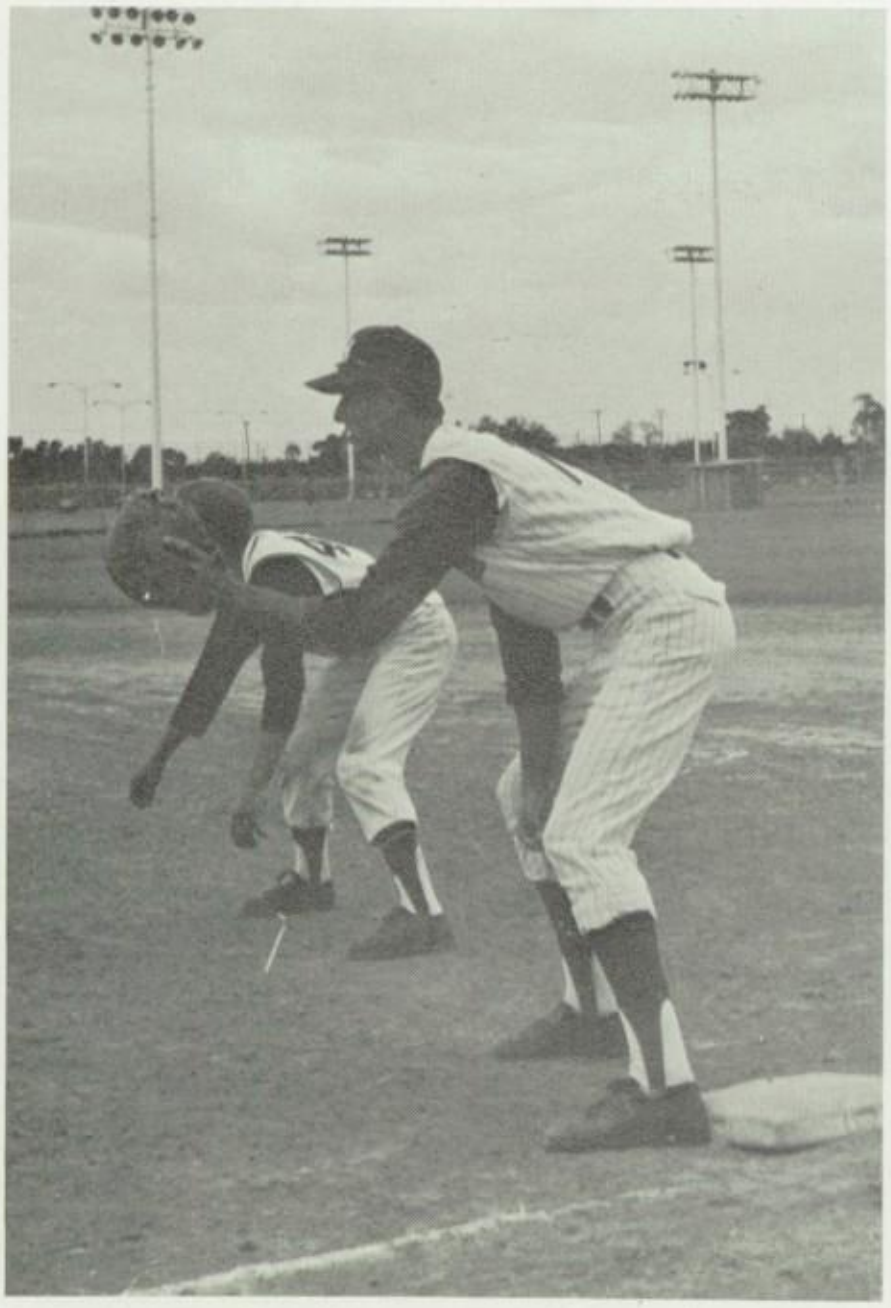

Gary Dryzmala covers first base to prevent an opponent from stealing.

Rick Borta slams a fast one down the field.

Larry Verdugo's pitching pleases many, including the team.

Varsity Baseball Schedule

East	Catalina
East	Alhambra
East	McClintock
East	Paradise Valley
East	Sunnyside
East	West
East	Saguaro
East	Phoenix Union
East	Carl Hayden
East	North
East	Central
East	Camelback
East	Maryvale
East	South
East	Salpointe
East	North
East	Central
East	Maryvale
East	South

JV BASEBALL TEAM: **(Front Row)** Mike Kelley, Bob Miller, Randy Powelson, Chuck Dykman, Jerry Martin, Pat Wyser, Don Kapp, Jerold Welker, Lyle Craig, Stan Brooks. **(Back Row)** Coach Bob Churbuck, Pat Kelley, John Schalk, Mike Briscoe, Mark Fleming, Jim Riley, Mark Burns, Jim Hawthorne, Jerry Winter, John Hiralez.

JV's Conquer First Three Challengers

East	vs	Catalina
East	vs	Alhambra
East	vs	McClintock
East	vs	Carl Hayden
East	vs	West
East	vs	Saguaro
East	vs	Phoenix Union
East	vs	Carl Hayden
East	vs	North
East	vs	Central
East	vs	Camelback
East	vs	Maryvale
East	vs	South
East	vs	North
East	vs	Central
East	vs	Maryvale
East	vs	South

The Junior Varsity Baseball team, under the guiding hand of Coach Robert Churbuck, started out by winning their first three games. Chuck Dykman did most of the hurling for the team, while Jerry Martin was behind the plate. The great infield combination of Schalk, Powelson, Craig, and Kelley led the baseballers to most of their wins.

FRESHMEN TEAM **(Top Row)** B. Rink, G. Jurich, S. Strauss, D. Brooks, C. Potter, S. Regnier, S. Geherg, D. Hagen, F. Robinson, K. Lucas, S. Kird, Coach Martin. **(2nd Row)** R. Williams, B. Beck, S. Speer, P. D'Addea, R. Cruz, I. Halter, P. Ceder, G. Shehan, J. Villegas, B. Clement, R. Griffin, J. Beasley. **(Bottom Row)** B. Meador, D. Moore, S. White, S. Plautz, J. Kalember, D. McDowell, J. Rieman, S. Beer, J. Leifort.

Freshmen Baseball Schedule

East	Catalina
East	Alhambra
East	McClintock
East	Paradise Valley
East	Sunnyside
East	West
East	Saguaro
East	Phoenix Union
East	Carl Hayden
East	North
East	Central
East	Camelback
East	Maryvale
East	South
East	Salpointe
East	North
East	Central
East	Maryvale
East	South

Frosh Hopeful Diamonds Are In Their Future

The freshman baseball team worked hard under the direction of Coach Richard Martin to prove themselves capable of graduating to future JV and Varsity stardom. Many long hours were spent practicing and perfecting all the fundamentals necessary to a beginning team. From them, plays were worked out and tried on opponents. The experience gained by this year's team will pay off in better trained teams for JV and Varsity next year.

VARSITY GOLF TEAM: Coach Duvivier, Wayne Sharp, Joel Worth, Jim Jandreau, Danny Dooris, Dan Wilson, Dennis Dollard, Mike Heckman.

Varsity Golf Schedule

East . . . . Alhambra . . . . Wickenburg . . . . South

East . . . . Camelback . . . . Central . . . . South

East . . . . West . . . . Maryvale

East . . . . North . . . . Wickenburg

East . . . . Camelback . . . . Ague Fria . . . . Alhambra

East . . . . Central . . . . North . . . . Agua Fria

East . . . . North . . . . Alhambra

East . . . . Agua Fria . . . . South

East . . . . Maryvale . . . . West

East . . . . Wickenburg . . . . Central

JV GOLF TEAM: Coach Duvivier, Jim Nudo, Rick Ulloa, Wayne Sharp, Dan Wilson, John Sanders

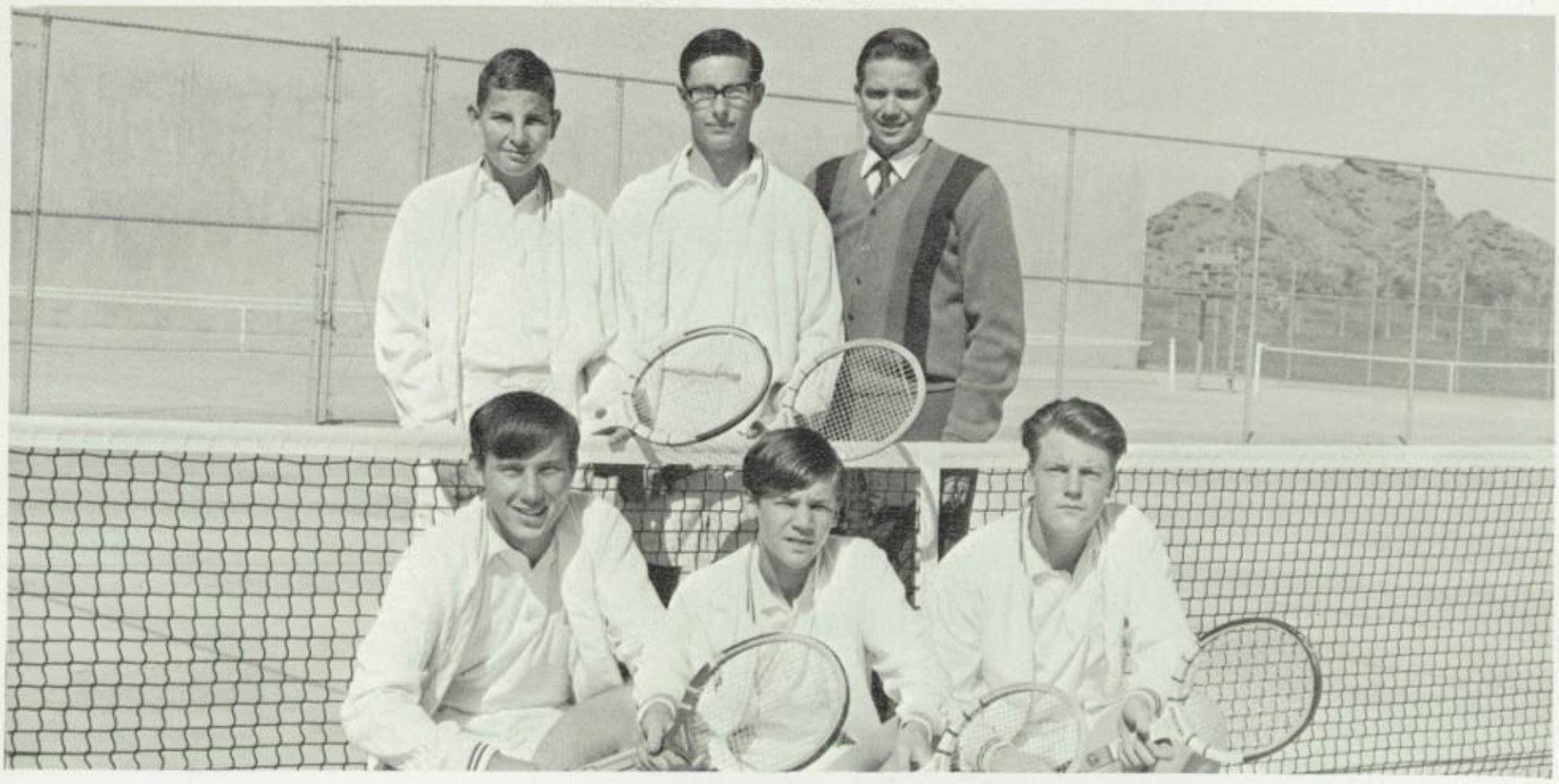

VARSITY TENNIS TEAM: **(Bottom Row)** Kim Carter, Bob Mammen, Jim Seeley. **(Top Row)** Tom Daniels, Tom Maddox, Coach Eklund.

Varsity Tennis Explodes into Action

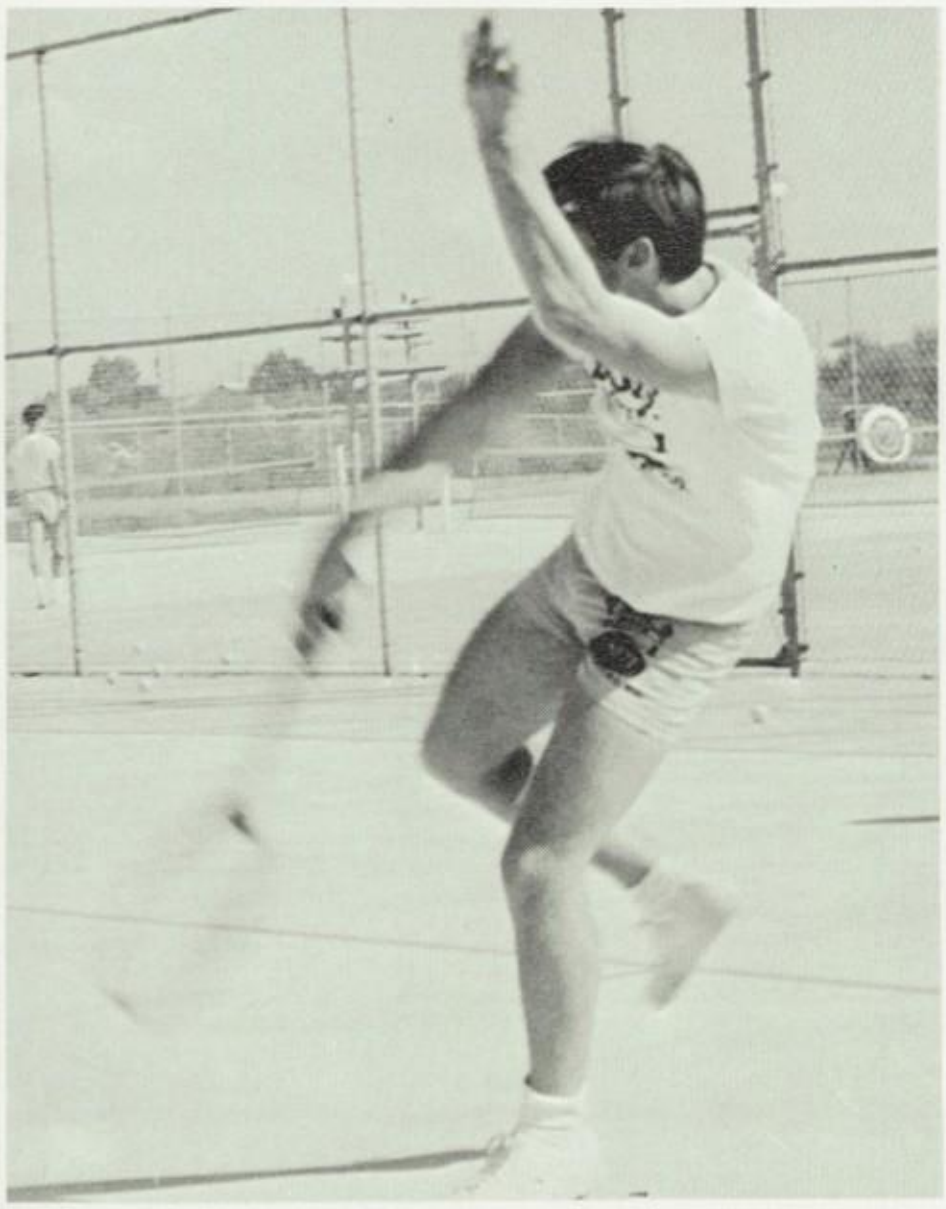

Kim Carter smashes the ball back across the net.

Varsity Tennis Schedule

East	McClintock
East	Camelback
East	Central
East	Carl Hayden
East	Maryvale
East	North
East	South
East	Alhambra
East	Phoenix Union
East	West
East	Camelback
East	Central

JV TENNIS TEAM: **(Front Row)** Kirt Nelson, Frank Castillo, Doug Avery. **(Back Row)** Phillip Osborn, Glenn Carter, Coach Eklund.

JV Tennis Schedule

East	McClintock
East	Camelback
East	Central
East	Carl Hayden
East	Maryvale
East	North
East	South
East	Alhambra
East	Phoenix Union
East	West
East	Camelback
East	Central

FRESHMEN TENNIS TEAM: **(Front Row)** Frank Castillo, Doug Avery, Glenn Carter. **(Back Row)** Jesse Woods, Jim Beasley, Ike Halter, Kirt Nelson.

Freshmen Tennis Schedule

East	West
East	Camelback
East	Phoenix Union
East	Alhambra
East	Maryvale
East	Central
East	North
East	South
East	Carl Hayden

VARSITY TENNIS TEAM: Sandy Fait, Pam Smith, Candy Benevillas, Denise Snyder, Tanya Hill.

JV TENNIS TEAM: **(Front Row)** Nancy Lee, Pat Fitzpatrick, Colleen Mullaney, Dolly Rogers, Chris Ferguson, Kathy Mammam. **(Back Row)** Pat Patterson, Karen Rauch, Linda Elliot, Judy Davis, Lois Williams.

Varsity Tennis Schedule

East	McClintock
East	Camelback
East	Central
East	Carl Hayden
East	Maryvale
East	North
East	South
East	Alhambra
East	Phoenix Union
East	West
East	Camelback
East	Central

Fait Has Out-Standing Season Team Does Well;

JV Tennis Team

East	McClintock
East	Camelback
East	Central
East	Carl Hayden
East	Maryvale
East	North
East	South
East	Alhambra
East	Phoenix Union
East	West
East	Camelback
East	Central

East Arrows Fly Third in State

This year's East High Varsity Archery team, headed by Miss Standerfer, won its first match and lost its second match to complete the season. Carrie Tamarin led the team to third in state and takes pride herself in claiming the honor of being first in the state.

Aiming and ready to shoot are Carrie Tamarin, Sue Elsmore, Judy Eastman, and Barbara Orr.

1967 - 68 Girl's Archery Team: **(Bottom Row)** Betty Buer, Ann Steele, Joan Anderson, Jan Davidson. **(Top Row)** Carrie Tamerin, Sue Elsmore, Judy Eastman, and Barbara Orr.

Miss Standerfer displays the Divisional Trophy.

Perfect shots by Sue Elsmore and Carrie Tamarin.

JV POM LINE **(Bottom Row)** Christy Harris, Pam Krauss, Linda Doss, **(Top Row)** Josephine Fregoso, Emily Cruz, Marlene Karlson, Jeanne Williams.

JV CHEER LINE **(Bottom Row)** Debbie Flower, Kay Ponte. **(2nd Row)** Lorna Doss, Charisse Ferguson, Patsy Ollerton. **(Top Row)** Leslie Stockton, Nancy Childers, Janet Norr.

Junior Varsity Pom and Cheer Aid JV Teams

To be an effective line both the JV Pom and Cheer lines need to spend as much time practicing as the teams do. The girls must be freshmen returning the following year as sophomores and enrolled at the time in either P.E. or modern dance. The Pom line led by Jeanne Williams made up many dances to different routines. The cheer captain, Kay Ponte, also succeeded in making new cheers leading to victory their JV teams. After participating on either line they are eligible to try out the following year for the Varsity Squad of Pom or Cheer, considering their grades and citizenship record are acceptable.

Cheerleaders watch intently as the action becomes tighter at a basketball game.

Cheerleaders, East High's Greatest Fans

East High Cheerleaders promote spirit throughout the year. They put in long and hard hours working on new movements and new ideas for pushing our teams onto victory. Their biggest and most memorable contribution of this year and the one to come, is the establishment of the E A S T Letters. They have set this new tradition which will last for many years to come. Spirit is Pride.

Cheer alternate Denise "Mouse" Mullet, demonstrates a toe touch.

Varsity Cheer Captain, Cindy Beer, and line member Becky Sandvick, promote spirit in one of their many cheers during a basketball game.

Bottom Row (r-l): Co-Capt. Mary Freeman, Becky Sandvick. **Middle Row (r-l):** Kim Guyer, Wendy Wong, Gayle Wong, Janice Beasley. **Top Row (r-l)** Capt. Cindy Beer, Glenda Snider.

Bottom Row (l-r): Debbie Heinrich, Peggy Johnston. **Top Row (l-r):** Robin Gillespie, Debbie Fernaays, Capt. Louise Williams, LeAnn Hagen, Connie Harrington, Co-Capt. Linda Campbell.

Williams & Gillespie 3 Yrs. On Line

Pom alternates Sandy Fait and Barbara Barfoot fill in when a varsity member is unable to dance.

Activities of the Pom Pon Line have been varied and many this year. The Pom Line also puts in many hard working hours on its skits as well as on precision dancing. The Pom Pon girls have pride in their school. They have the pep and spirit needed to carry through athletic events, win or lose. They are dedicated to the responsibility of never letting the students of East down, and of always being good representatives for East.

The Varsity Pom Pon line always kept the audience entertained during half time at the athletic events by putting on numerous dances.

Fight Song

Here we go down the field
We're the Longhorns of East High,

Win tonight We'll cheer tonight
As the team moves on to victory

We're going to score
We've got to show our might,

We're running strong
We're going to win tonight,

So down the field, on to score,
Go the Longhorns of East High.

MUSIC: Mr. Richard Longfield

Alma Mater

Hail East High Longhorns,
stand bold, proud and true,

Through the many years to come,
we will remem ber you,

Soon we will be leaving
to wend our separate ways,

We'll take with us forever
the memories of these days.

LYRICS: Sharon Denison

MUSIC: Mr. Laurence Barker

Carol,
To a really
cool girl. Stay sweet
forever. Keep your personality.
Don't let the boys get you
down. Good Luck and love always...
(maybe always!) Karen
Rohrer
69

ORGANIZATIONS AND CLUBS

Soph., Fr. Did Own Projects

FRESHMAN GIRLS' LEAGUE COUNCIL: **(Bottom Row)** Patty Hill, Nicki Morari, Louise Echols, Darlene Johnson. **(Second Row)** Judy Davis, Juliana Warner, Ellen Gordon, Sandy Contreras, Kathy Harville, Vickie Walker, Kathy McCulley, Cheryl Moore. **(Third Row)** Donna Jurgemeyer, Susan Heidemann, Cynthia Winfield, Toni Soza, Patty Pearson, Debbie Arnold, Diane Blakely, Sharon Schneider. **(Top Row)** Becky Roberts, Karen Wyatt.

Led by JEANNE WILLIAMS, President; GINGER CLEMENT, Vice-President; NANCY CHILDERS, Secretary, and DEBBIE CALDWELL, Treasurer, the SOPHOMORE GIRLS' LEAGUE COUNCIL'S 1967-68 year proved to be a successful one. The council participated in many money making and service projects throughout the year. The council was sponsored by Miss Vivian Forde.

The FRESHMAN COUNCIL GIRLS' LEAGUE displayed its abilities by helping with all-council projects throughout the year. The council improved itself by participating in its own projects. PATTY HILL, President; NICKI MORARI, Vice-President; LOUISE ECHOLS, Secretary; and DARLENE JOHNSON, Treasurer were officers. Miss Sanford was sponsor.

SOPHOMORE GIRLS' LEAGUE COUNCIL: **(Bottom Row)** Grace Hernandez, Janet Norr, Deborah Nelson, Jane Barcak, Mary Lynn Shumway, Pam Krauss, Nancy Childers, Debbie Flower, Julie Rivera. **(Second Row)** Christy Harris, Lorna Doss, Leslie Stockton, Marla Whitmarsh, Peggy Hackett, Debbie Roberts, Jeanne Williams, Nancy Tokos, Jerri Janzen. **(Third Row)** LeeAnn Van Beekum, Ginger Clement, LaReda Webb, Patsy Ollerton, Kathryn Ponte, Linda Doss, Christy Newton, Vicki Palmertree, Karen Danielson, Cindy Schnieder, Dara Grant, Shirley Bell, Bonnie Luke, Maridee Miller, Jan Milton, Chris Doyle. **(Top Row)** Tammy Mortensen, Della McKinney, Jan Booth, Lynne Border, Gloria Guido, Emily Cruz, Diane Denison, Sue Zwibel, Miss Forde.

Jr., Sr., Girls Had Busy Year

SENIOR GIRLS' LEAGUE COUNCIL: **(Bottom Row, Sitting)** Sharon Fiske, Louise Williams, Chris Reynolds, Linda Hanson, Nancy Webb, Bonnie Hauprich, Robin Gillespie, Diane Avery. **(Top Row)** Linda Campbell, Janet Kyle, Mary Freeman, Brenda MacDonald, Wendy Wong, Sue Elsmore, Mrs. Kelly, LeAnn Hagen, LuAnn Fish, Nancy Bertino, Sheila Chappell, Nancy Hinchcliffe, Debbie Heinrich, Carol Hale, Geri Rill, Veronica Morales, Paulette Rideau, Debby Steinhauser, Lynn Hulstedt, Claire Kruppe.

Sponsored by Mrs. Cheryl Kelley, SENIOR COUNCIL GIRLS' LEAGUE, spearheaded the events that all of GIRLS' LEAGUE was involved with. The council also carried out many individual projects. The 1967-68 officers were DIANE AVERY, President; GERI RILL, Vice-President; BRENDA MC DONALD, Secretary; and SUE ELSMORE, Treasurer.

THE JUNIOR GIRLS' LEAGUE COUNCIL enjoyed a very active year. Its most important service project was having a party for the pediatrics ward at Good Samaritan Hospital. VAL BROWN, President; CAROL REGNIER, Vice-President; DIANNE WALKER, Secretary; and PATTY BOONE, Treasurer were the officers for 1967-68. Mrs. Sue Malpede served as sponsor.

JUNIOR GIRLS' LEAGUE COUNCIL: **(Bottom Row, Kneeling)** Becky Potter, Jean King, Judy Germain, Beck Hurin, Bette Harwood. **(Second Row, Kneeling)** Dianne Walker, Valerie Brown, Phyllis Jones. **(Third Row)** Mary Larson, Connie Harrington, Becky Sandvick, Carol Regnier, Gayle Wong, Marsha Hettich, Betty Buer, Terri Craig, Mary Fry, Joanne Guido, Selma Hyman. **(Top Row)** Susan Wentz, Patty Boone, Gloria Harris, Linda Higgins, Mary Ann Hermerath, Judy Eastman.

Lettermen Sport A Fun Year

Boys from all varsity interscholastic sports represent East's LETTERMEN'S CLUB. After an athlete has received a letter in a given sport, he is eligible to be in this club. Officers in 1967-68 were CLAUDE TELLEF, President; SAM BALLARD, Vice-President; JIM YOUNGER, Sec-Treas., EVAN FARLEY, Sgt of Arms.

Lettermen Doug Ford, Lenn Falls, Jim Johnson, George Poteet, and Mike McCarthy talk over ideas for future projects.

(Sitting in Front) Ken Grove, Steve Jackson, Mike Brown, Eddie Hall, Evan Farley, Claude Tellef, Coach Gene Cox, Sam Ballard, Jim Younger, Horace Bell, Marvin Jump, Gilbert Valenzuela. **(2nd Row)** Greg DeBree, Mike Kelley, Jim Farney, Doug Ford, Jim Johnson, George Poteet, Dennis Dollard, Roger Peterson, John McQueen, John Hurt, Mike Reamer, Jess Gibson. **(Top Row)** Jim Wood, Danny Flower, Bill Lamb, Warren Rohrer, Scott Ethington, Mike Bewley, Gary Dryzmala, Dennis Head, Larry Adams, Robbie Evans, Bob Mammen, Gary Doran, Roger Sprague, Dan Wilson, Lenn Falls.

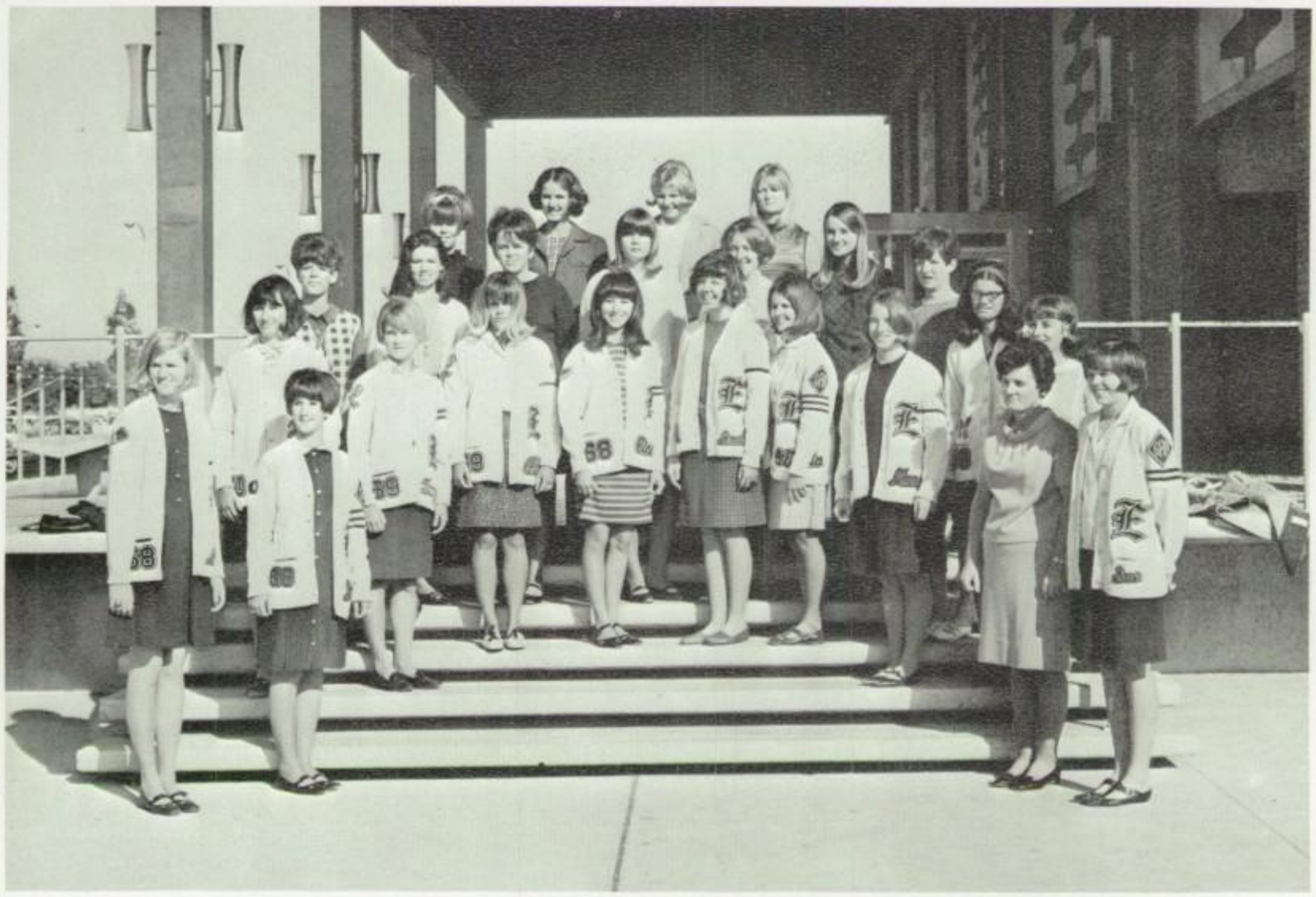

GIRLS LETTER CLUB: **(Bottom Row)** Debbie Steinhauser, Tanya Hill, Chris Ferguson, Cindy Beer, Linda Hansen, Glenda Snider, Mary Freeman, Miss Standerfer, Sue Elsmore. **(Second Row)** Barbara Orr, Bonnie Hauprich, Robin Gillespie, Sharon Fiske, Sandy Fait, Nancy Lee, Judy Eastman, Pam Smith, Carrie Tamarin, Louise Williams. **(Top Row)** Denise Snyder, Pat Patterson, Lois Williams, Joyce McDowell.

Girls' Letter Club initiation means carrying a baby doll to G. L. C. pledge Peggy Johnston.

Girls' Letter Club Provides Spirit, Action

GIRLS' LETTER CLUB, the counterpart to East High's Lettermen's Club is equally endowed with fine athletes who excel in the varsity sports for girls. The exhibitions the girls put on during G. L. C. initiations always bring fun and laughter to the East High campus. The club's biggest activity provides the action at rodeo time when it sponsors the annual Rodeo dance. LOUISE WILLIAMS, President; SUE ELSMORE, Vice President; LEANN HAGEN, Secretary; and DEBBY STEINHAUSER, Treasurer served the club as the 1967-68 officers.

G.A.A. member participates in one of the many after-school activities provided by the club.

All girls interested in physical activity can find enjoyment in East High's GIRL'S ATHLETIC ASCIATION. Open to all girls, not only those enrolled in P.E. classes, GAA's main activity was the after-school participation in sports, and included everything from soccer to golf. Points are obtained from participation in the club's various activities. A girl may accumulate these to reach the designated number needed to join Girl's Letter Club. GAA was led in 1967-68 by SUE ELSMORE, president; SANDY FAIT, Vice-president; PAT PATTERSON, Secretary; and TANYA HILL, Treasurer. Miss Standerfer, P.E. instructor, served as sponsor.

G.A.A. Provides Girls With Outlet For Athletic Enjoyment

East High's GIRLS ATHLETIC ASSOCIATION proved to be the largest club on campus for the 1967-68 school year.

Pep Club Promotes School Activities; Has High Spirits

Promoting pep and spirit for the Longhorns is the work of East High's PEP CLUB. Led by their 1967-68 officers SUE WENTZ, President; SANDIE POWERS, Vice-President; JEAN KING, Secretary; NANNETTE WARNER, Treasurer; and BETTY BUER, Historian, Pep Club left its mark at East by being a hard-working organization that really moves. In this, its second year of existence, it has succeeded in advancing school spirit through individual as well as all-school projects. Pep Club members may receive pins by earning points for attendance at all athletic and all school events. Points may also be earned for participation in club activities. Working along with the cheerleaders to learn cheers and promote spirit, Pep Club members display their pride and loyalty for East High.

Flower-making by two Pep Club members helps the club obtain money needed for carrying out future projects.

High-spirited Longhorns make up East High's most active club, the 1967-68 PEP CLUB.

FRENCH CLUB: **(Bottom Row, Sitting)** David Axton, Dan Klapprott, Michael Marabul, John Spivey, Mike Wegener. **(Second Row, Kneeling)** Pauline Vance, Mary Moore, Candy Mullaney, Lois Michaud. **(Third Row)** Jerri Janzen, Bette Harwood, Toni Kanovich, Julie Milton, Marcella Meier, Jane Barcak, Coleen Mullaney, Susan Lemieaux, Becky Caretz. **(Top Row)** Mr. Duvivier, Kellen Evans, Becky Potter, Linda O'Connor, Lisa Mendell, Debbie Rae, Jean King, Judy Eastman, Gloria Harris, Charlene DeHeck, Sue Wilkenson, Nancy Campbell, Jeri Bochat.

Jean King, Gloria Harris and Jerri Janzen are busy making paper flowers for the carnival.

French Culture, Customs Studied

LE CLUB FRANCAIS, the French Club of East High is made up of students with an interest in studying French. Its purpose is to promote a better understanding of France, its people, customs and culture. The club raises money for various activities they plan throughout the year by having several fund-raising projects. These projects include having concession stands at various sports events and at the annual Wranglers' Carnival.

Sponsored by Mr. Marcel Duvivier, the club's activities include helping a needy family, operating the shooting gallery at the carnival, and painting windows for school Christmas decorations. In the spring LE CLUB FRANCAIS had a banquet for the active members. The officers for 1967-68 were GLORIA HARRIS, president; MARCELLA MEIER, vice president; and JERRI JANZEN, secretary-treasurer.

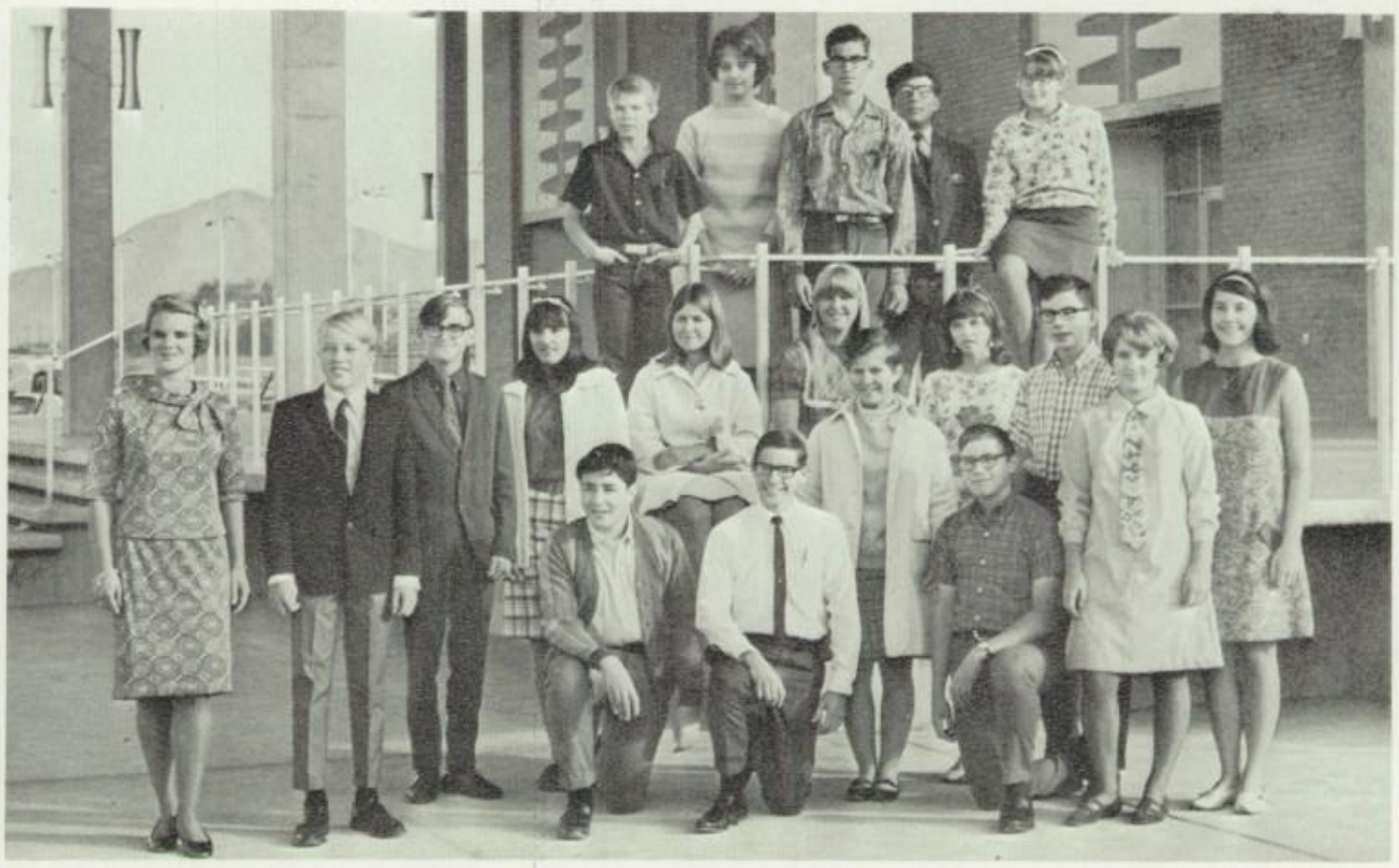

GERMAN CLUB: **(Bottom Row, Kneeling)** David Hawkey, Richard Avery, Earl Ferguson. **(Second Row)** Miss Benner, Bob Perry, Sherry Klein, Katheline Blakely, Candy Mullaney, Cindy Stehn, Craig Bustrin, Debbie Gilkey, Linda Harry. **(Top Row)** Richard Ahart, Mary Ann Hermerath, Michael Marino, Joe Morales, Debbie Maffuccio.

German Language Interest Shown; Los Vaqueros Bind Spanish Ties

SPANISH CLUB: **(Bottom Row, Sitting)** Rick Sheets, Eddie Bath, Tom Rivera. **(Second Row)** Mrs. Adams, Victor Ong, Wendy Wong, Sheila Chappell, Paul Lara, Roxy Brooks. **(Third Row)** Sylvia Castillo, Veronica Morales, Carla Beversdorf. **(Top Row)** Isabel Hernandez, Paulette Rideau, Yolanda Valadez.

The members of the GERMAN CLUB are students who have an interest in the German language and culture. The officers for 1967-68 were REBECCA POTTER, President; CANDY MULLANEY, Vice-President; CINDY STEHN, Secretary; and DAVID HAWKEY, Treasurer, Miss Benner is the sponsor.

LOS VAQUEROS, is sponsored by Mrs. Blanche Adams and is one of the most active clubs on campus. The club is open to all people in some way involved with Spanish. The 1967-68 officers include ROXY BROOKS, President; TOM RIVERA, Vice-President; CARLA BEVERSDORF, Secretary; VICTOR ONG, Treasurer; SYLVIA CASTILLO, Historian.

MEDICAL CAREERS CLUB: **(Bottom row)** Wendee Boyden, Christy Newton. **(Second row)** Mrs. Baum, Martha Greenwell, Kathy McCulley, Valeta Hoover, Cindy Stehn. **(Top row)** Mary Fry, Patty Weaver, Ruth Branscom.

Clubs Work On Careers

MEDICAL CAREERS CLUB was organized for students who have an interest in health careers. The officers for 1967-68 were VALETA HOOVER, President; CHRISTY NEWTON, Vice-President; WENDEE BOYDEN, Secretary; and KATHY McCULLEY, Treasurer. The sponsor is Mrs. Baum, the school nurse.

The national DISTRIBUTIVE EDUCATION CLUBS OF AMERICA has a chapter based in East's business department under the leadership in 1967-68 of RON PAINCHAUD, President; LINDA HILL, Vice President; SHERL REED, Secretary; CATHY YEAGER, Treasurer; BEVERLY CARREL, Reporter; and CHERYL MORELAND, Parliamentarian.

DECA **(Bottom Row)** Ron Painchaud, Linda Hill, Sherl Reed, Cathy Yeager, Rosy Ramsey, Cheryl Moreland, Bev Carrel. **(Second Row)** Gaby Micola, Jacque Watson, Judy Shelton, Sue Denton, Felicia Barba, Diane Fraser, Randi Miller, Carol Shelton, Mike Dahn, Mrs. Roels. **(Third Row)** Jennie Ong, Bob Porch, Linda Herron, Marie Vaillancourt, Barbara Brassington, Carole Regnier, Janet Campbell, Gary Doran, Jerry Mansfield, Dan Flower, Rex Billingsley. **(Fourth Row)** Karen McGuinness, Valeni Ditton, Jim Rispoli, Lois Vincent, Joyce McDowell, Joann Guido, Horace Bell, Bill Hawkins, Johm Ieronimo, Leon Smith. **(Fifth Row)** Marilyn Mortimore, Becky McCagno, Rhoda Jones, Ron Rooker, Mike Bewley, Jim Riley. **(Top Row)** Tom Reynolds, Pam Locatis, Diana Stremel, Dennis Sampson, Cheryl Reynolds, Dan Wilson, Ron Jakola, Charles Cunningham, Brent Kroening.

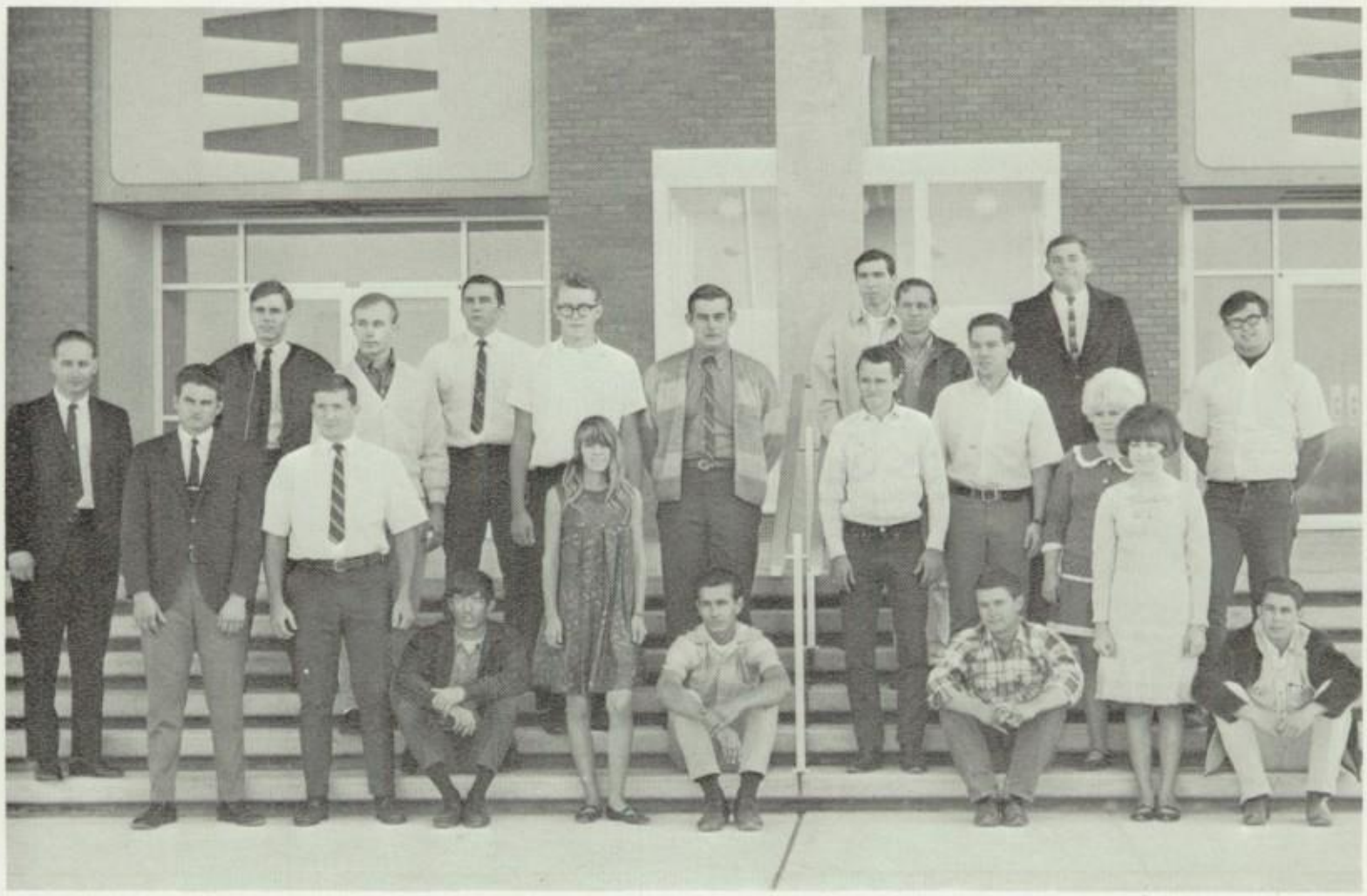

VICA: **(Bottom Row, sitting)** David Iannaccone, Joe Janusz, Richard Farley, Jerry Miller. **(Second Row)** Mr. Myers, Mike DeSmith, Phillip Voorhees, Vicki Edwards, Myron Stevens, Gary Neimier, Carla Hanshaw, Cynthia Hansen, Clay Revalee. **(Top Row)** Mark Edwards, Stan Huggard, Bill Morin, Roger Nelson, Bill Harmon, Rob Castro, Steve Kenedy, Darrell May.

FHA and VICA Provide Learning

FUTURE HOMEMAKERS OF AMERICA is a national organization for high school students who have taken or are taking home economics. It was developed to give experiences that broaden the home economics program. Officers for 1967-68 were JACQUE WATSON, President; NANCY BORKOWSKI, Vice-President; JOAN ANDERSON, Secretary; and JOYCE ANDERSON, Treasurer.

Trade experience and training as well as high school academics are gained through ICE. East's newest club, VOCATIONAL INDUSTRIAL CLUBS OF AMERICA serves as the nucleus for this program. Serving as officers in 1967-68 were PHILLIP VOORHEES, President; DARRELL MAY, Vice-President; LINDA BECK, Secretary; ROB CASTRO, Treasurer; VICKI EDWARDS, Historian; MYRON STEVENS, Parliamentarian; ROGER NELSON, Publicity Chairman.

FHA: **(Bottom Row)** Mrs. Fulk, Jacque Watson, Rhonda Taylor, Judy Karr, Debbie Snyder, Joyce Anderson, Joan Anderson, Nancy Borkowski, Sylvia Castillo. **(Top Row)** Margaret Breekman, Joanne Webb, Charlene Kenedy, Susan LaVoie, Pam Gaisar, Lynn Kelsey, Lisa Mendell, Joyce Black, Debra Wright.

Masque and Gavel Plays Important Role on EHS Campus

Marsha Hettich prepares to paint flats for Masque and Gavel's second semester play, as Barbara Orr and Maridee Miller look on.

What is the "push" behind East's dramatic productions and assemblies of all kinds? It's East's official speech and drama club, MASQUE AND GAVEL. Members represent all aspects of the theater and include people who are interested in competitive speech. MASQUE AND GAVEL is recognized as one of the most active clubs on campus and uses the vast knowledge and capabilities of its members to aid other clubs and benefit East High. Serving on the 1967-68 executive committee were VICKIE JOHNSON, President; ROBERT VALENCIA, Vice-President; NANCY WESTFALL, Secretary; BEV FRANCIS, Treasurer; BEV BROWN, Parliamentarian.

MASQUE AND GAVEL: **(Bottom Row)** Bob Valencia, Elsie Fernandez, Marcella Meier, Vickie Johnson, Nancy Westfall, Bev Brown, Bev Francis. **(Second Row)** Cindy Winfield, David Axton, Becky Potter, Judy Whitelaw, Mercy Robles, Laurie Colen, Bonnie Joiner, Dolores Addington, John Fiore, Barbara Ybarra, Mrs. Jones, Mrs. Knight. **(Third Row)** Curtis Ong, Mary Alba, Mary Hurt, Isabel Hernandez, Lisa Sulgrove, Kathie Norma, Don Hogue, Brenda Van Winkle, Marlin Hiser, Sherry Klein. **(Fourth Row)** Jeri Bochat, Dena Hashu, G. J. Wilson, Donna Bently, Kimberly Grove, Judy Dickson, Jacque Francis, Kris Miller, Wendy Gardener, Cindy Lang, Paul Ferroni. **(Fifth Row)** Gail Harry, Judy Wolfe, Elaine Walsh, Sue Wilkenson, Sue Wyble, Jere Tayrien, Carol Moreland, Donna Shafer, Mark Voytek, Anne Steele, Valerie Baker, Jim Coleman, Anita Ferroni. **(Top Row)** Tom Nickels, James Pouchot, Joe Morales, Julianna Warner, Lane Briley, Sharon Denison, Nannette Warner, Nancy McMullen, Russell French, Ken Jackson, Sue Lacy.

OUTDOORSMEN CLUB: **(Bottom Row, Kneeling)** Paul Lara, Tom Daniels. **(Top Row)** Mr. Stonoff, Gwen Hillpot, Mr. Goodman, Becky Potter, Randy Mathisen, Gary Rodes, Gary Hawkins, David Axton, Robert Cruz.

KEY CLUB: **(Bottom Row)** Tom Reynolds, John Fiore, John Short. **(Second Row)** Jim Bevier, Greg DeBree, Jim Wood, Dennis Head, Richard Avery. **(Top Row)** Pat Wyser, David Hagen, Mike Bewley, John Ortega.

Outdoors Keys Active Interest

Pleasure for the beauty and splendor of nature bands together the OUTDOORSMEN. Their knowledge and interest for nature is expanded through films, speakers, and various outings. Led by their 1967-68 officers TOM DANIELS, President; BECKY POTTER, Vice-President; and TRACY WUNDERLICH, Sec-Treasurer, the club served to promote conservation, recreation, and anti-vandalism.

Keying many of the campus service projects were the members of KEY CLUB. The boys wishing to join this club must receive membership through application and are then subject to approval by the club's present members. Serving the club as officers in 1967-68 were JOHN SHORT, President; JIM BEVIER, Vice-President; DAVID HAGEN, Secretary; and JOHN FIORE, Treasurer.

Art and Aud. Club Services Aid East

ART CLUB: (Bottom Row) Cathy Lehman, Carolyn Tapia, Gay DeHoff, Barbara Navarro. (Second Row) Marcia Bravo, Jackie cottington, Mrs. Brennan, LuAnn Fish. (Top Row) Susan Wilkinson, Lisa Eddy.

Longhorn artists join together their common interests in art and their artistic abilities to form East High's ART CLUB. The artists display their talent by entering their works in shows and exhibitions. Being one of the smallest clubs on campus, it has served the larger clubs when they need that added artistic touch for effect. Leading the club in 1967-68 were LISA EDDY, President; LUANN FISH, Vice-President; SYLVIA CASTILLO, Secretary-Treasurer; and CATHY LEHMAN, Historian.

The Usherettes of East's AUDITORIUM CLUB have earned themselves a reputation of respect as they render their services to the school. Dressed in white skirts and red jackets as official uniforms, the girls guide and usher for many special events as well as school activities throughout the year. The girls receive pins as recognition for these services. Officers for 1967-68 were JACKIE COTTINGTON, President; SHEILA CHAPPELL, Vice-President; CHRIS BAZZILL, Secretary-Treasurer; and ANITA FISH, Historian.

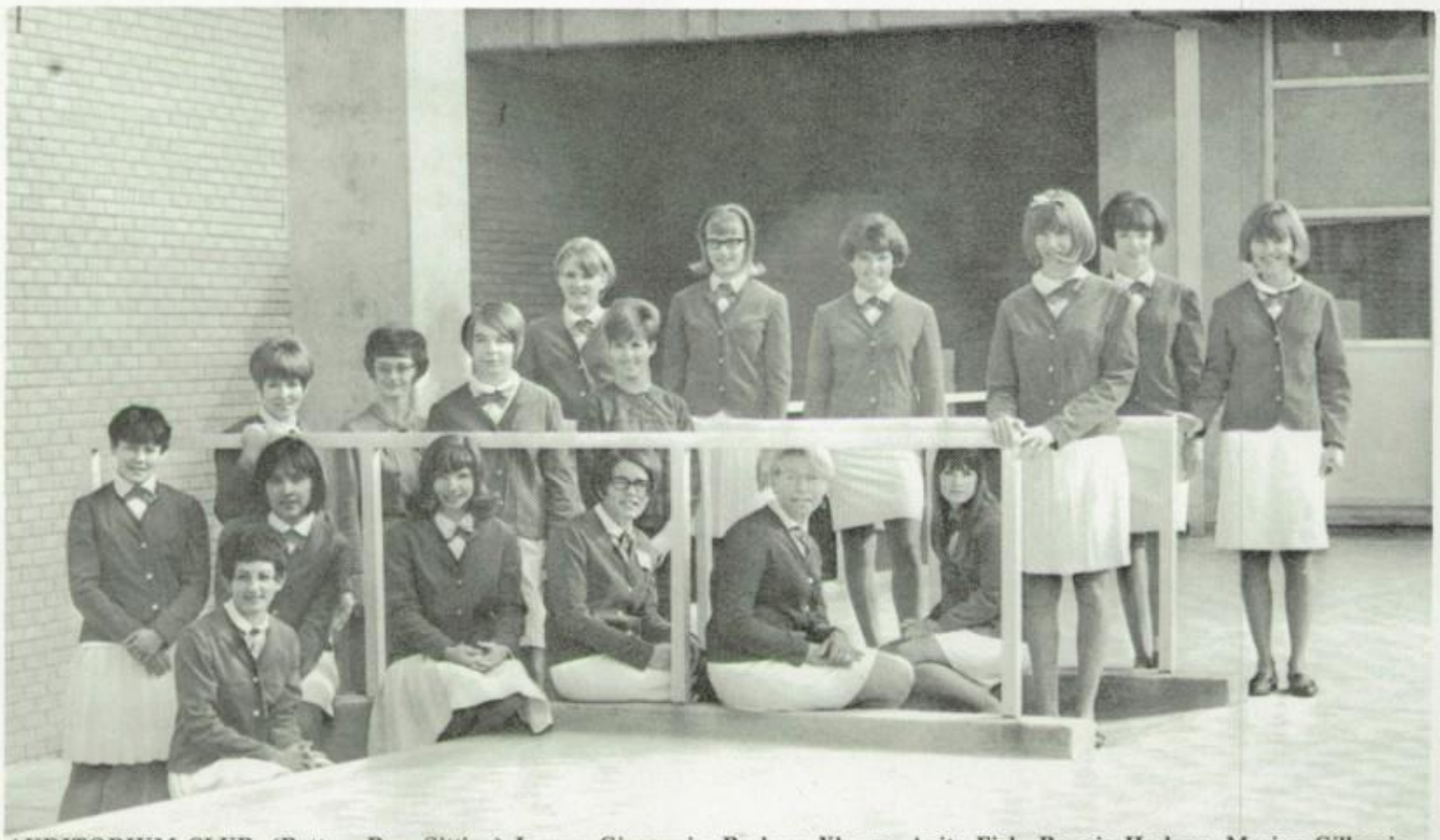

AUDITORIUM CLUB: (Bottom Row Sitting) Joanne Giaconnia, Barbara Ybarra, Anita Fish, Bonnie Hudson, Marion Gillespie, Jacque Watson. (Second Row) Lisa Eddy, Della McKinney, Mrs. Sanders, Janie Dunbar, Mrs. Brayer. (Top Row) Debbie Gilkey, Chris Bazzill, Barbara Brassington, Jackie Cottington, Mary Lou McKinney, Sue Shaw.

QUILL AND SCROLL: **(Bottom Row)** Nancy Bertino, Jean King, Gayle Wong, Judy Germain, Nancy Hinchcliffe, Val Brown, Debby Steinhauser, Chuck Taylor. **(Second Row)** Susan Wentz, Selma Hyman, Nanette Warner, Judy Wolfe, Gloria Harris, Lynn Hulstedt, Beverly Brown. **(Top Row)** Steve Hetsler, Judy Eastman, Jerry Barr, Jackie Cottington, Jim Ferguson, Lee Ann Hagen, Mr. Coffroth.

Quill and Scroll Members Display Writing Talents

The nationally recognized Journalism honorary, QUILL AND SCROLL, sports members from the staffs of both of East High's fine publications, the Rawhide Gazette and the Legend. These scholastically accepted students also pool their journalistic abilities to publish a third publication, a literary magazine. The 1967-68 officers were DEBBY SCARLETT, President; NANCY BERTINO, Vice-President; NANCY HINCHCLIFFE, Secretary; and DEBBY STEINHAUSER, Treasurer.

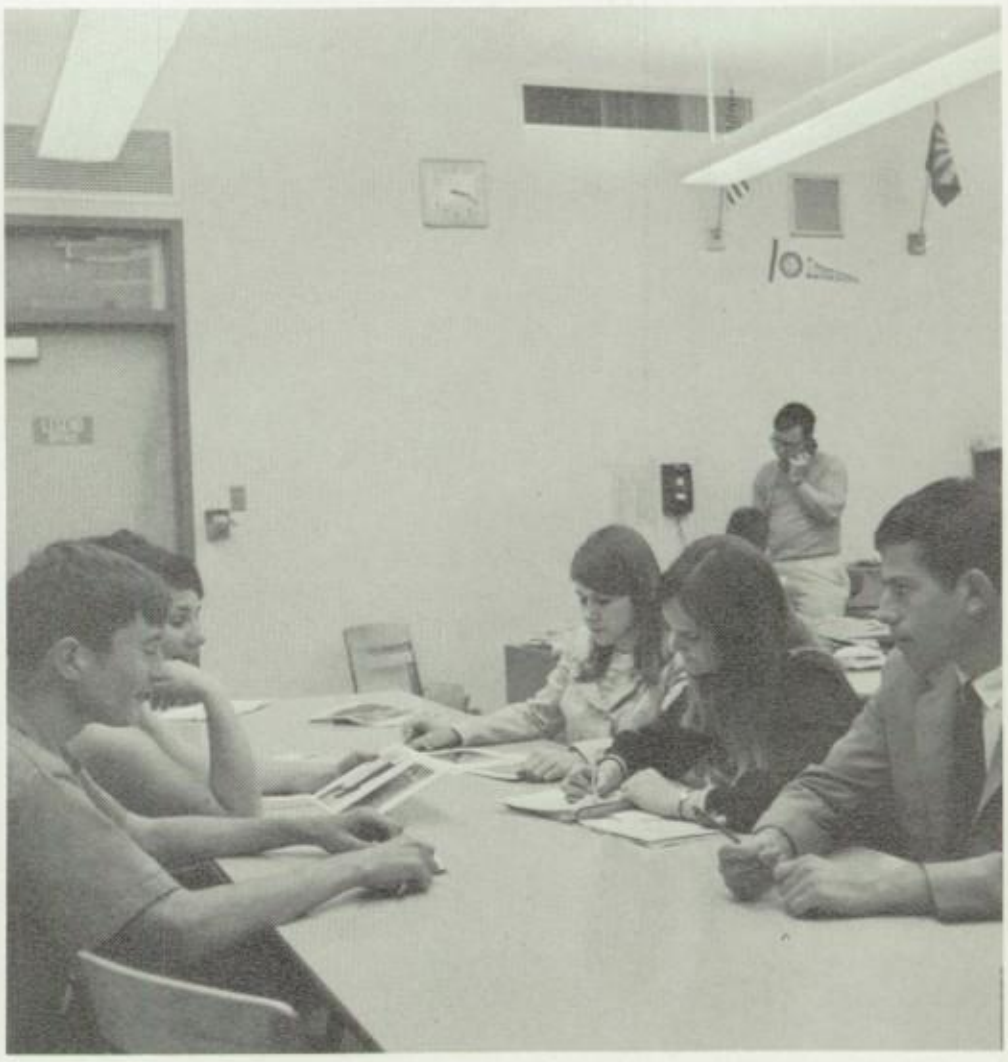

Mr. Leiter advises Steve Hetsler, Selma Hyman, Sherry Klein, and Nanette Warner as they decided on final plans for East High's Literary Magazine.

EAST
HIGH SCHOOL

Carol,
In a fellow future secretary and a real great girl. Your personality is one that can't be beat. I'm glad we got to know each other. Best of luck always.
Love ya,
Lu Ann Ivie
'68

CLASSES

Class of '68 Officers

Sam Ballard
President

Tom Pokorski
Vice-President

Linda Hanson
Secretary

Le Ann Hagen
Treasurer

Larry Adams

Kathy Allen

Mickeal Allgood

Arthur Anderson

Sandra Anderson

John Arteaga

Ballard Leads Senior Classmen To Outstanding Year

Celia Arvizu

Diane Avery

Sam Ballard

Chris Barba

Jerry Barr

Cindy Beer

Ruth Beeth

Benita Benoit

Nancy Bertino

Jim Bevier

Charles Bonnie

Richard Borta

Diane Brown

Jim Brown

Robert Bruining

Lynda Burt

Sandy Butler

Debbie Steinhauser is making her down payment on the '68 Legend in the Bookstore.

Gary Crow

Linda Byers

Patti Curtis

Linda Campbell

Rob Castro

Sheila Chappell

Bill Charters

Sharla Davis

Beverly Carrel

Verne Ette Clark

John Clower

William Coates

Gail DeGeorge

Sylvia Castillo

Ken Caporale

Donna Corbin

Diane Cosper

Ruth DeGregorio

Pokorski Designs Homecoming Float

Lisa Eddy

Mark Edwards

Carol DeHoff

Gay DeHoff

Connie DeMarce

Vicki Edwards

Sue Elmore

Sharon Denison

Mike DeSmith

Ken Devening

Richard Eng

Scott Ethington

Valeni Ditton

Melvin Dolloff

Phil Doran

Robert Evans

Evan Farley

Rose Duenas

Thomas Dunn

Greg Durfee

Richard Farley

Shirley Fernyhough

Hansen Handles Duties Capably

John Fiore

LuAnn Fish

Sharon Fiske

Doug Ford

Beverly Francis

Dan Frazier

Mary Freeman

Mike Gaffney

Aljandro Galas

Debbie Gappa

Linda Garner

Grant Getscher

Robin Gillespie

Angela Giron

Mary Gonzalez

Paul Grant

Charlotte Gray

Margo Green

Kenneth Grove

Fred Guinnip

Jim Hackett

LeAnn Hagen

During the fall, Mr. Salt's English 7AA class produced the play Hamlet in their study of Shakespeare.

Treasury, Pom Keep Hagen Busy

Carla Hanshaw

Bill Harmon

Edwin Hawkins

Gail Hawthorn

Mike Heckman

Debbie Heinrich

Ed Hall

William Harter

Carol Hale

Linda Herron

Gary Hetsler

JoAnn Halverson

Cynthia Hansen

Linda Hanson

Bev Higgins

Linda Hill

Tara Hill

Nancy Hinchcliffe

David Hoerig

Todd Holtz

Beverly Holyoak

Valeta Hoover

Bev Horner

Lynn Hudson

Bruce Huggard

Stanley Huggard

Lynn Hulstedt

Tim Hunnicutt

Jim Iafrate

David Iannaccone

Richard Ingebrigtsen

Steve Jackson

Girls' League Led In Activities

By Diane Avery

Dean James

Joe Janus

John Jensen

Bonnie Jobst

Jim Johnson

Kathy Jones

Hinchcliffe Heads 2nd Homecoming

Toni Kanovich

Steve Kelsey

David Kessler

Charles Kington

Sheila Kirkpatrick

Larry Knorr

Kendra Knox

June Kolyszko

David Kraig

Claire Kruppe

Vivian Kurth

Janet Kyle

In the college catalog room, Susan Moon and Paulette Rideau check curriculum at ASU.

William Lamb

Paul Lara

Alicia Lattimore

John Lee

Bertino And Fiore Edit 1968 Legend

Linda Leigh

Kenneth Lenzing

Mary Ann Lenzing

Pam Locatis

David Logan

Denise Lube

Lorraine Lykken

Linda Maglich

Faith Malone

Becky McCagno

Michael McCarthy

Karen McGuinness

Sandy McLemore

Stephen McNabb

Marcella Meier

Gaby Micola

Jerry Miller

Randi Miller

Cathy Minarsich

Susan Moon

James Mooney

Veronica Morales

Ed Hawkins is measuring the speed of light as part of his science seminar project.

Hulstedt NHS Pres. Kruppe Gets Optimist

Cheryl Moreland

Fred Moreni

Marilyn Mortimore

Bonnie Myers

Connie Myers

Roger Nelson

Terry Odell

Alexis Olexa

Jennie Ong

Mike Ong

Alison Osterberg

Roger Painchaud

Ron Painchaud

Evalinda Pearson

Mary Peters

Roger Peterson

Arthur Phillips

Ken Podborny

Tom Pokorski

Bob Porch

Barbara Portello

George Poteet

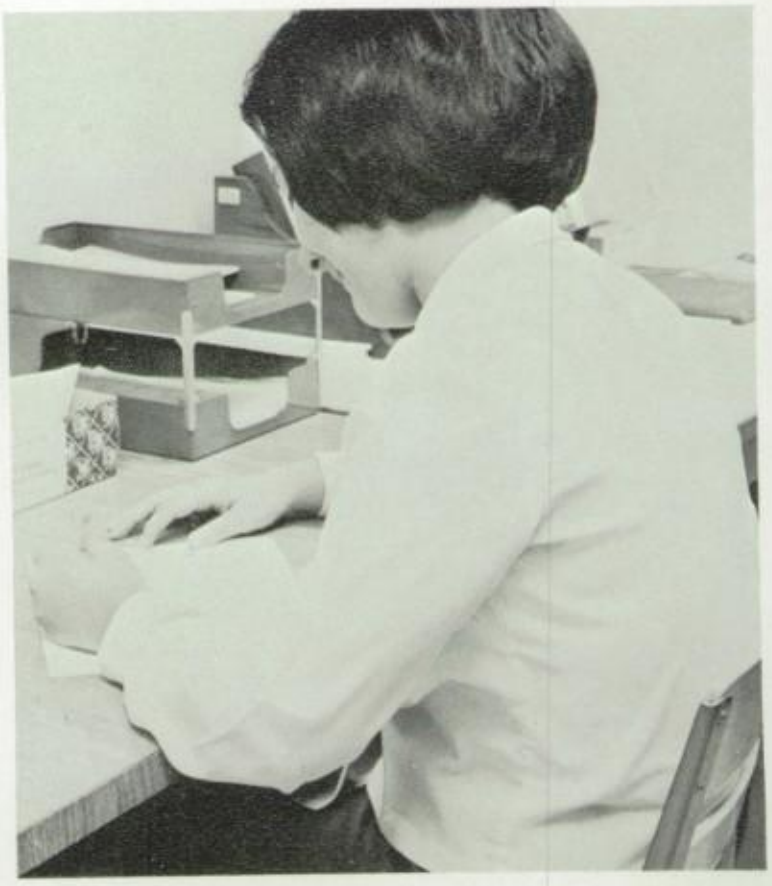

Yolanda Valadez takes a right step toward the future by filling out an application for college.

Strauss Launches Rawhide To New Heights

Clay Revelee

Robert Reyes

Trudy Prosser

Frank Quihuis

Rose Marie Ramsey

Chris Reynolds

Tom Reynolds

Sharman Rathkey

Diane Reed

Sherl Reed

Tom Robaudo

Paulette Rideau

Younger Leads Student Body

Geri Rill

Debbie Roderick

Thea Saul

Debbi Scarlett

Louise Schweikhardt

Jess Roman

Karen Rooker

Leanna Setelin

Wayne Sharp

Sue Shaw

Carol Shelton

Judy Shelton

John Short

Norma Rushing

Michael Sampley

Peter Skornik

Cary Smith

Don Smith

Dennis Sampson

Patricia Sarafin

Glenda Snider

Gloria Snyder

Dorothy Sons

Roger Sprague

Susan Stehle

Debby Steinhauser

Linda Stephan

Lois Stephan

Myron Stevens

Rick Stevenson

Steve Strauss

Diana Stremel

Richard Strickland

Connie Swenson

Anita Szymczak

Sue Tancy

Vanita Taylor

Claude Tellef

Alane Tolosko

Tellef Heads Vote Committee, Serves As VP

Eleanor Trujillo

Earl Tuzon

Charles Underwood

Rose Vaillancourt

Yolanda Valadez

Brad Vaughn

Wong, Freeman Act As Secretaries

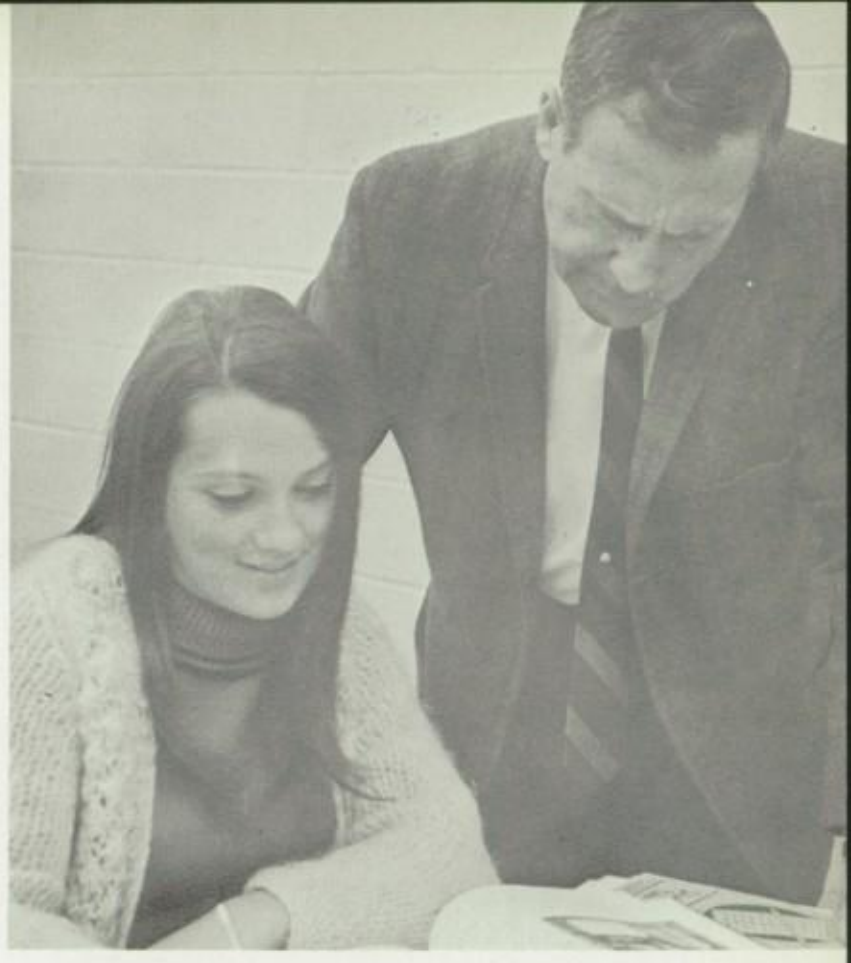

Marcella Meier, fourth year French student, receives help from instructor Mr. Duvivier.

Phil Voorhees

Linda Walker

Jim Walk

Cindi Warpack

Nancy Webb

John Webster

Wendy Wong

Jim Wood

Mike Weller

Sue White

Bill Whitlow

Jo Wright

Jim Yarbrough

Robert Whitmarsh

Louise Williams

John Wilson

Jim Younger

Mike Zimmerman

Class of '70 Officers

Van Rohrer
President

Karen Struble
Vice-President

Maridee Miller
Secretary

Mary Lynn Shumway
Treasurer

Avery Senator, Barfoot Active Sec., Beasley Cheers

George Abernathy
Jesus Adame
Darrell Adams

Suzanne Adams
Susan Alcorn
Frank Allgood

Joan Anderson
Joyce Anderson
Allen Anderton

Judy Andrus
Paul Arena
Bob Armour

Shirley Arthur
Richard Avery
David Axton

Pam Baca
Debbie Baird
David Balcerzak

Richard Baney
Felicia Barba
Ronald Barber

John Barclay
Barbara Barfoot
Christine Bazzill

Janice Beasley
Reatha Belen
Horace Bell

Mark Bennett
Bruce Benson
Bryan Benson

Joe Berkes
Carolyn Berry
Mike Bewley

Rex Billingsley
Sid Blair
Kathy Blakely

Linda Blaker
Ken Blount
Jeri Bochat

RoseAnn Bonardi
Steve Bondi
Patty Boone

Barry Bowen
Ron Bowers
Carl Bowmar

Ruth Boyce
John Boyer
Ruth Branscom

Barbara Brassington
David Bree
Richard Bree

Mike Briscoe
Roxy Brooks
Beverly Brown

Janice Brown
Mike Brown
Val Brown

Jane Bryce
Betty Buer
Paula Buffington

Don Burch
Gary Burnett
Mark Burns

Allen Burrows
Sandy Bustos
Karlyn Byrnie

Wanda Camp
Janet Campbell
Nancy Campbell

Virginia Cantwell
Fred Carmack
Don Carman

LeeAnn Carpenter
Kim Carter
Nick Castellano

Anita Castillo
Dick Cedor
Holly Cerny

Chris Clarkson
Peggy Cleghorn
Robert Cole

Tony Cornell
Jackie Cottington
Dennis Cox

Terri Craig
Vicki Cridebring
Wayne Crockett

James Cruze
Charles Cunningham
Bruce Cuthbert

Mike Dahn
Tom Daniel
Laura Danish

Charlene Davidson
Fred Davidson
Gary Davis

Juniors build their 1967 Homecoming float: UP, UP AND AWAY.

Keith Davis
Scott Davis
Greg DeBree

Liz DeSmith
Pam DeVries
Eric Dermer

Alice Diaz
Charlene Dickson
Don Dickson

Jeff Dingle
Lance Dodd
Irene Dodson

Dennis Dollard
Mike Doonan
Danny Dooris

Gary Doran
Gary Dryzmala
David Duncan

Preston Duwyenie
Judith Eastman
Celeste Edwards

Elsie Edwards
Mary Ellis
Gary Elsea

David Eng
Steve Enlow
Mark Esenwein

Ephraim Estrella
Eddie Eubanks
Grover Evans

Dale Eves
Sandy Fait
Lenn Falls

Jim Farney
Nance Farrell
Chris Ferguson

Jim Ferguson
Debbie Fernaays
Elsie Fernandez

Celene Ferrara
Anita Ferroni
Patricia Finley

Anita Fish
Elaine Flood
Virginia Flores

Fernaays Dances On Varsity Pom

Danny Flower
Paula Fogo
Jeff Fountain

Karen Fountain
Carl Fowler
Sally Frady

Brian Franklin
Diane Fraser
Russell French

Mary Fry
Deborah Gardner
Wendy Gardner

Mike Garrels
Bill Gates
Judy Germain

JoAnn Giaconia
Jess Gibson
Bill Gilkey

Don Gill
Don Gill
June Gill

Ronnie Gill
Barry Gilson
Greg Glenn

Robert Gomez
Ken Gondor
Harroll Green

Kay Green
Sue Green
Martha Greenwell

John Griner
Joanne Guido
Kim Guyer

Dave Hagen
Jim Halford
Tom Hamblin
Patty Hampton

Pam Hansen
Connie Harrington
Gloria Harris
Melvin Harris

Debbie Hart
Linda Hartsock
Bette Harwood
Bill Hawkins

James Hawthorne
Dennis Hayes
Chris Hayward
Dennis Head

Brenda Heatherly
Cindy Heinrich
Linda Henrichs
Bobby Hensley

Harris On Paper; Hettich In 'Louie'

Jack Herlyck
Mary Ann Hermerath
Ed Hernandez
Isabel Hernandez

Pat Herron
Steve Hetsler
Marsha Hettich
Linda Higgins

Mike Hill
Tanya Hill
Charmaine Hilligoss
George Hillman

Abram Hinojos
Juanita Hodges
Carol Holloway

Barbara Holt
Debi Hough
Marian Howard

Bonnie Hudson
Donnie Hudson
Tom Huff

Mike Hughes
Becky Hurin
Selma Hyman

John Ieronimo
Larry Jackson
Ron Jakola

John James
Kathy Janusz
Jim Jenkins

Bob Johnson
Jim Johnson
Vicki Johnson

Peggy Johnston
Donna Joiner
Phyllis Jones

Rhoda Jones
Brian Jordan
Dee Joy

Marsha Hettich, Val Brown, and Vicki Johnson bring Louie Longhorn to life to promote spirit.

Marvin Jump
Joseph Kanovich
Debbie Kappes
John Kaput

Mike Kelley
Edwin Kenney
Sharon Kenyon
Jean King

Cheryl Kingsbury
Dan Klapprott
Tom Klein
Tony Klumpe

Robert Koepke
David Koistinen
Peggy Kopp
Brent Kroening

Cindy Krueger
Diana Kruger
Mike Lambert
Connie Largent

Lana Largent
Debbie Larkins
Mary Larson
Neil Larson

Max Lashinske
Frank Lawrence

Nancy Lee
Rich Leon

Jim Leone
Pete Lespron

Tom Lewis
Richard Lieffort

Bruce Lien
Mike Long

Pat Long
George Lopez

Mary Ann Hermerath, Sue Green, and Russell French compare newly acquired class rings.

Theresa Lopez
Velma Lopez
James Loui
Gerard Lukas

Rick Lutey
Ken Lytle
Eddie Maddux
Rita Malmleaf

Bob Mammen
Jerry Mansfield
Gary Marsh
Thomas Martin

Tom Martin
Rick Mathisen
Sue Matthewson
Steff Mauck

Reed Maycock
Sue McAllister
Herman McBee
Maxine McClellan

Tom McDonald
Joyce McDowell
Mary Lou McKinney
Joel McMullen

Nancy McMullan
Geraldine Mendivil
Sherrie Messenger
Hank Micola

Bill Mields
Kristine Miller
Sam Miller
Randy Mills

Tom Mills
Keith Montroy
Pat Mooney
Leonard Moreno

Bill Morgan
Bruce Morgan
Jerry Morrell
Sherry Mortensen

King Legend Staffer; Powers Pep Veep

Donna Mott
Candy Mullaney
Denise Mullet
Ray Myers

Elizabeth Newgard
Tom Nickels
Willy Norris
Robert Ohton

Joe Ong
Gary Osterberg
Rick Owens
Linda Pace

Frank Parra
Linda Peterson
Stan Pierce
Randall Pirtle

Dennis Porter
Ken Porter
Rebecca Potter
June Pouska

Randy Powelson
Sandra Powers
Don Prince
David Propeck

Louis Quihuis
Travis Rackley
Stephen Rada
Randy Ragsdell

Terri Ramirez
Keith Ray
Marilyn Razee
Debbie Rea

Mike Reamer
Rick Reed
Tim Reedy
Ralph Rees

Carole Regnier
Carol Reich

Diane Reichert
Bonnie Repine

Cheryl Reynolds
Dan Rhinehart

Jerry Rhodes
Jerry Rich

Paul Rideau
Elaine Riley

Jim Riley
Dennis Roberts

Bill Gilkey, Judy Germain, and Bette Harwood plan decorations for the Junior-Senior Prom.

Frank Robertson
Barbara Robinson
Mercy Robles

Ray Robson
Mike Rock
Faye Rogers

Warren Rohrer
Richard Romano
Larry Rosendahl

Gayle Rottler
Sondra Ruley
Steven Russell

Sue Russell
Roger Samms
Bill Sanders

Ann Sandoz
Becky Sandvick
Angela Santone

Rochelle Scarlett
John Schalk
Russell Schnorr

Diane Scott
Jim Seeley
Donna Shafer

Beri Simmons
James Simmons
Robert Simpson

Ron Simpson
Fred Sine
Tom Sizemore

Hayward Treas.
Rohrer Jr. Pres.
Wong Raises Spirit

Dana Skornik
Connie Sloat
Leon Smith

Mike Smith
Steve Smith
Craig Snyder

Denise Snyder
Gary Sparks
Gary Stewart

Linda Stewart
Barbara Stillion
Frank Stinebaugh

Jeremy Strauss
Cheryl Stuckey
Carrie Tamarin

Bettylou Tanner
Luann Tanner
Chuck Taylor

Jere Tayrien
Terry Thomas
Steve Thomasson

Brenda Thompson
Jane Tinall
Lynn Trautman

Mickey Trevett
Andrew Trombetta
Cathy Uptegrove

Marsha Vaden
Steve Valadez
Robert Valencia

Gilbert Valenzuela
T. Van Der Hayden
Dennis Van Gorp

Carol Van Osdol
Brenda Van Winkle
Larry Verdugo

Mary Verdugo
Remley Viliborhi
Lois Vincent

Donna Voyles
Craig Walker
Diane Walker

Christmas packages gathered during Marine Week and bound for Viet Nam are stacked by Elaine Riley and Sue Wentz.

Charles Warner
Nanette Warner
Jackie Watson

Ted Wells
Sue Wentz
Arthur West

Meri West
Ronnie West
Brent Westbrook

Lark Westergard
Nancy Westfall
Don Whitacre

Glen White
Judy Whitelaw
Terry Willard

Patty Willetts
Rex Williams
Dan Wilson

Jerry Winter
Joel Wirth
Judy Wolfe

Gayle Wong
Gina Wood
Judy Woodsmall

Suzanne Wyble
Pat Wyser
Cathy Yeager

Paul Yee
Allen Zizzo
Joan Zwibel

Class of '69 Officers

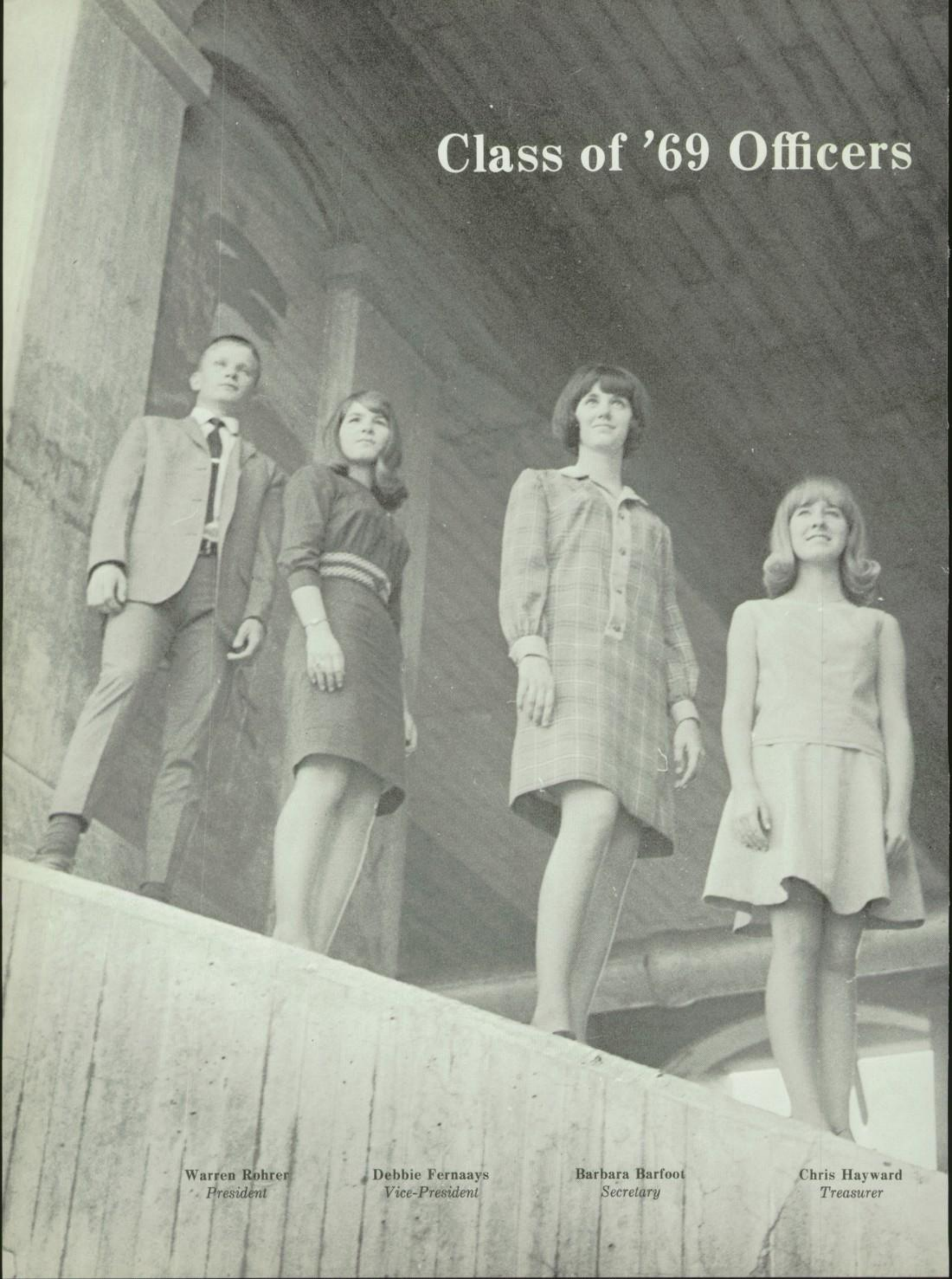

Warren Rohrer
President

Debbie Fernaays
Vice-President

Barbara Barfoot
Secretary

Chris Hayward
Treasurer

Ted Abel
Holly Adams

Wayde Ahart
Roxie Akers

Mary Alba
Beverly Allen

Don Allgood
Erik Anderson

Gail Anderson
John Anderson

Val Anderson
Richard Andrews

Mark Beasley
Mike Beaver
Terrie Bechtel
Sherry Bell
Christine Beloat

Roger Benson
Gene Berliew
Ivy Berry
Iris Bivins
Joyce Black

Allen Blackburn
Craig Bocan
Linda Bonardi
Paul Bonestroo
Frank Bono

Jan Booth
Lynne Border
Nancy Borkowski
Steve Bottcher
Wendee Bowden

Peggy Bradshaw
Lane Briley
Pam Brooks
Stanley Brooks
Deloris Brookshire

Diane Brown
Jim Brown
Lawrence Bruce
Carl Brugaletta
Dave Brumley

Sophomores Chose Rohrer President

Rick Andrews
Henry Angulo
Ted Anton
Cathy Aragon
Kathy Arena

Lynn Ashby
Robert Atkinson
Jackie Baizel
Raymond Baker
Valerie Baker

Jean Banta
Jane Barcak
Karen Barnes
Terry Barone
Elizabeth Barr

Mike Barreras
Brooke Basko
Eddie Bath
Ken Bauer
Vicki Baxter

Deborah Buckles
Dale Burgess

Shirley Burt
Debbie Caldwell

Richard Candy
Peggy Carpenter

David Carter
John Carter

Miller—Sec.; Struble—Veep; Lomeli—Senate

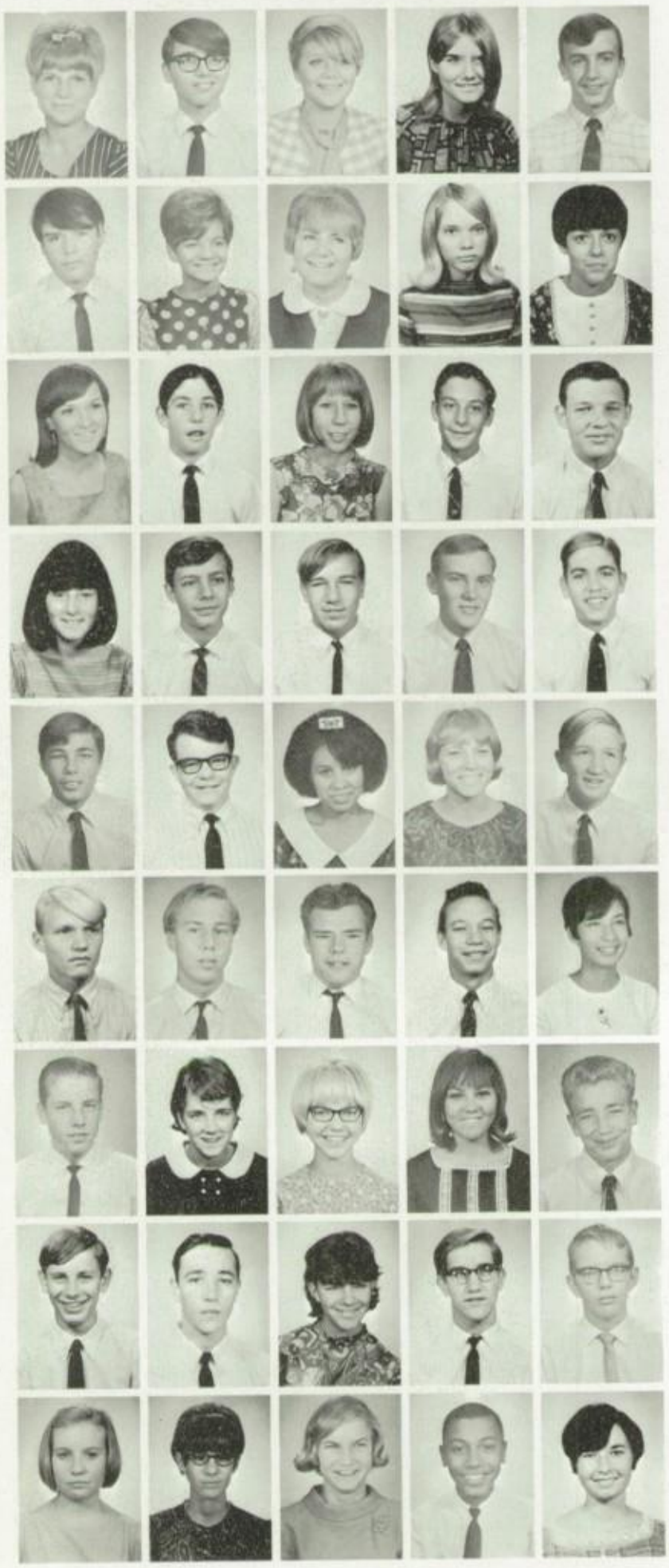

Paula Casey
Doug Cerny
Johnie Chaddock
Bonnie Chafen
Kim Chapman

Bennie Chavez
Nancy Childers
Connie Christen
Linda Cleghorn
Ginger Clement

Marsha Clement
John Clifford
Cathy Coates
Albert Collins
Danny Collins

Debbie Conner
Tom Conner
Bill Cook
Duane Cooper
Dennis Coppinger

Randy Corbin
Chuck Cordner
Flora Cota
Brenda Cowens
Fred Cox

Lyle Craig
Guy Crask
Alan Cross
Morgan Crosson
Emily Cruz

Jim Dahn
Shirley Daigle
Karen Danielson
Jan Davidson
Randy Davidson

Bing Davis
Jack Day
Charlyne DeHeck
Bob DeHoff
Kearny DeVar II

Diane Denison
Mary Dickie
Deborah Dilts
Deeward Dodson Jr.
Pat Dollard

Linda Doss
Lorna Doss

Kris Doyle
Ralph Duenas

Laura Dunbar
John Durand

Charles Dykman
Carol Eagan

Bob Echols
Bertie Edder

Joe English
David Enz

Kathy Erickson
Dan Ermoian

Lana Ertel
Becky Eubanks

James Evans
Kellen Evans

Philip Evans
Shirley Evans

Becky Farley
Brent Farley

Jeff Ferguson
Paul Ferroni
David Fetz

Charisse Ferguson
Earl Ferguson
Jan Ferguson

Linda Fick
Danny Fish
Pat Fitzpatrick

Roger Fitzsimonds
Mark Fleming
Ed Flores

Frances Flores
Debby Flower
Marian Fountain

Josephine Fregoso
Pamela Gaiser
Marlene Geil

Gail Getscher
Vincent Giaconia
Becky Giallombardo

Debbie Gilkey
Jim Gill
Marian Gillespie

Janice Gilson
Sylvia Gonzales
Dara Grant

Jan Graves
Neal Green
Melvin Greenwell

Joyce Griffith
Carl Griswold
Dianne Grittman

Many active sophomores take part in the discussion of their homecoming float at one of their meetings.

Gloria Guido
Philip Gunn
Toni Gunnett
Peggy Hackett

Larry Hahn
Connie Hamblin
Robert Hancock
Clyde Hand

Bryan Hanson
Christy Harris
Kathy Harris
Wayne Harris

Linda Harry
Rick Harvey
David Hawkey
Becky Hayward

Angela Heinrich
Raymond Henderson
David Hennessey
Bruce Henry

Grace Hernandez
Peggy Hernandez
Nick High
Mike Hill

Gwen Hillpot
Johnny Hiralez
Ron Hodges
Mary Ann Hoerig

Jeff Howe
Scott Huff
Connie Huffman
Susan Hunt

Mary Hurt
Bill Hutzler
Karin Ingebrigtsen
Randy Ingram

Judy Jackson
Tim Janca
Susan Janosik
Gary Janusz

Jerri Janzen
Robie Jarman
Cindy Jenkins
Carolyn Johnson

Mike Johnson
Bonnie Joiner
Anne Jolly
Larry Jones

Ronnie Jones
Bob Kalember
Don Kapp
Andy Kaput

David Karcher
Debbie Karl
Marlene Karlson
Judi Karr

John Kaufmann
Anna Kavanagh
Dennis Keck
Pat Kelley

Lyn Kelsey
Charlene Kenedy
Linda Kerr
Sherry Klein

Dennis Kleine
Mitchell Knisley
Danny Knuth
Barbara Kopp

Pamela Krauss
Frank Krelic
Steve Krelic
Wayne Kurth

Mary Kuykendall
Patricia Lacy
Susan Lacy
Marvin Lamer

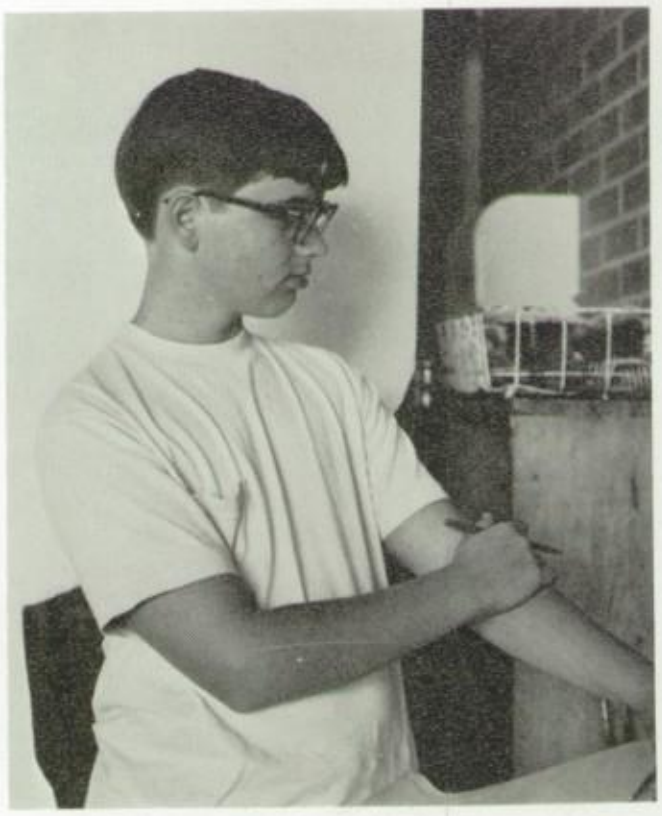

Doug Cerny checks over a list of items for the production of Harvey.

Debra Lashinske
Phillip Lasiter
Susan LaVoie

John Lee
Doug LeFever
Sue Lemieux

Janet Lester
Joey Licci
Jack Lillyblad

Cathy Logan
Janice Logan
Ron Lomeli

Frank Lopez
Becky Loretz
Larry Love

Sally Ludwig
Bonnie Luke
Tina Lunsford

Karl Lunt
Greg Lutz
Max Mabrey

Genevieve Macias
Debbie Maffuccio

Joyce Magill
Tom Magness

Mark Malavasic
Mike Maldanado

Mike Marino
Barbara Marks

Pat Martin
Jerry Martin

Kris Martin
Jim Martinez

Debbie McDaniels
Della McKinney

Anne McRae
Mark Mealey

Robert Millanez
Bob Miller

Crusita Miller
Karen Miller

Maridee Miller
Mark Miller

Rachelle Miller
Robert Miller
Julie Milton
Mike Mirabel
Vicki Moomey

Joe Morales
Chris Morari
Robert Moravec
Carol Moreland
Tom Morris

Tammy Mortensen
Leonard Moschetta
Charlene Mott
Craig Mullins
Debbie Nelson

Harris In Choir; Shumway Treas. of '70

Christy Newton
Melinda Nicholas
Debbie Nicholas
Janet Norr
Catricia Norvell

Jim Nudo
Linda O'Connor
Margaret O'Donnell
Jeri Oke
Patsy Ollerton

Victor Ong
Chris Opfenring
Barbara Orr
Phillip Osborn
Glen Ottosen

Chris Owens
Bonnie Page
Chad Palmer
Vicki Palmertree
JoAnn Park

Bob Parker
Barbara Parscal
Rick Patten
Pat Patterson
Linda Paul

Patty Perry
Scott Peterson
Dan Petty
Denise Peveler
Laura Phelps

Kay Ponte
Mike Porch
Sherry Potts
Cynthia Prather
Sandi Pribbenow

Webb, Hackett Peppy Sophs.; Williams In GL

Sharon Pribbenow
Forrest Pruitt
Donna Purin
Larry Quinn
Debbie Ragsdell

David Ramirez
Linda Raymond
Georgine Razee
DeeAnn Reed
Larry Reed

Richard Reed
Margie Rhem
Evelyn Ribaudo
Janean Richard
Ruth Rippee

Julie Rivera
Tom Rivera
Debbie Robert
Leslie Robinson
Steve Rock

Tim Rockey
Gary Rodes
Bill Rogers
Clarence Rogers
David Rogers

Van Rohrer
Mike Romano
Jim Samply
Pam Sayle
David Schafranka

Carol Schencks
Kenny Schmidt
Cindy Schneider
Tom Schneider
Timothy Schnorr

Mary Ann Schuchart
Linda Schucker
Linda Schweickhardt
Paul Schwimmer
Rick Sears

Tom Seidel
Kay Shaver
Mike Sheahan
Laura Sheppard
Steve Shoop

Lynn Shumway
Patty Shutt

Greg Skipitis
Paul Skornik

Susan Slagter
Cheryl Smith

Pam Smith
Timothy Smith

Cindi Snider
Debbie Snow

Debra Snyder
Beverly Sons

John Spivey
Connie Sprague

Ann Steele
Cindy Stehn

Jack Stewart
Denny Stimson

Leslie Stockton
Jamie Stottlemyer

Debbie Stroup
Karen Struble

Della Jane Stuart
Gary Sturgeon
Randy Stultz

Leesa Sulgrove
Sue Sumpter
Sara Sunal

Norlyn Swenson
Patricia Tamarin
Dean Tarkington

Betty-Jo Tegen
Debby Tessendorf
Dale Theis

Susan Thomasson
Nancy Tokos
Margie Tolosko

Linda Tracey
Richard Tutrone
Leeann Van Beekum

Joy Van Der Haydon
Patti Varvel
Rudy Verdugo

Judy Victor
Gilbert Villa
Diane Villalobos

Mark Voytek
Gail Waggoner
Larry Waldrop

Danielle Walker
Dennis Walker
John Walker

Judy Weaver
Patricia Weaver
La Reda Webb

Debbie Gilkey, Mary Lynn Shumway, and Peggy Hackett work to put together the sophomore float.

Milo Webb
Mike Wegener
Jerry Welker
Phillip Welsh

Pam Wemple
Dennis West
Myrtle Wheeler
John Whitelaw

Marla Whitmarsh
Sue Wilkinson
Jeanne Williams
Lois Williams

Marilyn Williams
G. J. Wilson
Mary Wilson
Mike Wilson

Robert Witbeck
Greg Wolf
Linda Wood
Richard Ulloa

Barbara Ybarra
Kathleen York
Carole Young
Sue Zwibel

Class of '71 Officers

Byron Eames
Vice-President

Jim Beasley
President

Dedie Heizer
Secretary

Rena Carter
Treasurer

Beasley Elected; Serves Exec. Comm.

Ray Adams
Steve Adams
Delores Addington
Peggy Addington

Richard Ahart
Ronda Alderman
Jean Allen
Terry Allen

John Anderson
Christine Arcadia
Dave Armatis
Kathy Arnett

Susan Arnett
Debbie Arnold
Tom Arnold
Mark Ashton

Paul Atsinki
Doug Avery
David Avila
Stephen Bacon

Glenn Bailey
Karla Baker
Manuel Balderas
John Barba

Jim Barnes
Andy Barrett
Charlie Barrios
Linda Bartholomew

Bruce Bazzill
Jim Beasley
Harry Beck
Shane Beer

Clarence Beery
Joan Bell
Phyllis Bellomo
Donna Bennett

Vickie Bever
Dan Bevier
Donald Biers
David Bittner

Diane Blakely
Carolyn Blaker
John Blose
Diana Bonardi

Carl Boss
William Boyd
Scott Brady

Marcia Bravo
Margaret Brinkman
Stephen Briscoe

Danny Brooks
Jackie Brooks
Richard Brosius

Mike Brown
Susan Brown
Terri Brown

Tom Brown
Nancy Bruining
Kathy Bruner

Craig Bustrin
Susan Byers
Ronnie Campbell

Wayne Campbell
Korry Carlson
Barbara Carr

Rena Carter
Richard Carter
Frank Castillo

Chris Catalanotto
Jerry Cates
Pete Cedor

Roger Chamberlain
Jim Chance
Mike Chandler

Carroll Chappell
Evlyn Chavez
Henry Chavez

Cherie Cheney
Evelyn Childs
Paul Clark

Gary Cuthbert
Pat D'Addea
Dan Davenport
Becky Davis

Craig Davis
Greg Davis
Judy Davis
Rudy Dawahoya

Catalanotto Active In Government

Tim Clark
Bill Clement
Karla Clement

Patty Coffell
Debbie Cohee
John Coleman

Laurie Colen
Karen Connell
Sandy Contreras

Diane Cook
Mario Corral
Vicki Correll

Gary Cosper
Mercy Cota
Mike Cotterman

DeeAnn Cottington
Richard Cowens
Mike Cox

Terry Cracraft
Kathleen Cramer
Don Cridebring

Gary Crother
Kathleen Crowe
Colette Cruse

Robert Cruz
Larry Cushma
Tony Cusimano

Frank DeLaCruz
Jim DeRonde
Curtis DeVries
Beth Dickson

Judy Dickson
Craig Dingle
Dan Doiron
Karen Donehew

Larry Doran
Denise Dotzauer
Bill Douglass
Jere Douglass

Randie Downing
Michelle Doyer
Rodney Dressel
Carol Dube

Joe Dunn
Patricia Duran
Debbie Durfee
Ralph Dykes

Bryon Eames
Mark Easton
Louise Echols
David Edwards

Linda Elliott
Shirley Elliott
Patty Eng
Vaughn Ertel

Bob Estrada
Sandra Evans
Steven Fandrey
Chris Farley

Jeff Farmer
Sally Faulkner
Dennis Faultner
Diane Feldkamp

Cindy Ferguson
James Ferguson
Gary Fernaays
Mary Ferraro

Robert Fierros
John Figgins
Louie Fisher
Mark Fiske

Mike Flood
JoAnn Flynn
Cheri Fortner
Brenda Fowler

Joyce Fowler
Jim France
Jacquelyn Francis
Charles Frazier

Jim Freeman
Pat French
David Gamboa
Molly Garcia

Nick Gartner
Diane Gaston
Judy Gibson
Joe Gierek

Larry Gill
Sharon Gillespie
David Glen
Tom Goldbaugh

Mary Golladay
David Gonzalez
Ellen Gordon
Randy Graves

Joe Grayek
Randy Griffin
Kimberly Grove
Daniel Hagen

Tom Halford
Pam Hall
William Halter
Jerry Hamlin

Larry Hanson
Robin Hanson
Cindy Harms
William Harnisty

Roger Harper
David Harrington
Karen Harris

Gail Harry
Sandra Hartsock
Kathy Harville

Dana Hashu
Dena Hashu
Gary Hawkins

Susan Heidemann
Dedie Heizer
Judy Heller

Mike Henrichs
Paula Henry
Hector Hernandez

Robert Hernandez
Ellene Hess
Carl Hickman

Randy Hicks
Janice Higginbotham
Patty Hill

Richard Heinz
Marlene Hiser
Elise Hite

Randy Holyoak
Steve Horn
Wayne Horton

Mr. Canham introduces the chemistry lab to students as part of freshman orientation.

Brenda Howard
Brian Howard
Debbie Howard
Marian Howe

Jan Hubbard
Rad Huffman
Carol Hughes
Jim Hughes

Nancy Hunt
Butch Hussey
Deborah Hussey
Bob Hutcheson

Tony Iannaccone
Bob Intemann
James Ireland
Jennifer Jandreau

Tim Jarman
David Jimison
Denise Joachin
Danny Johnson

Darlene Johnson
Deanna Johnson
Rocky Johnson
Russell Johnson

Scott Johnson
Roy Joiner
Charles Jones
Diana Jones

Rita Jordan
Donna Jurgemeyer
Gary Jurick
John Kalember

Dimitra Kalos
Kim Kaput
Mike Keeton
Kathy Kelley

Cathy Kenedy
Steven Kenedy
Frank Kennedy
Vickie Kennedy

Marion Kerr
Gene Kimel
Kathy King
Steve Kirel

Eames Works As Frosh Vice Pres.

Debbie Knopfel
Mary Knorr
Chris Kolts

Paul Kovacic
Delores Kubica
Deb Lambard

Mike Lambert
Cindy Lang
Kris Larson

Kristel Larson
Joyce La Silvia
Greg La Traille

Margarat Lawrence
Danny Leal
Cathy Lehman

David Lemons
Gary Loehrs
Bobby Levake

Pat Lewis
Jim Lieffort
Candy Lien

Hollis Loper
Lydia Lopez
David Long

Deb Loretz
Keith Lucas
Frank Lucero

Pam Lumsden
Sharon Lutey
Mario Macias

Sylvia Macias
Kathy Mammen
Bill Mangold

Karl Mann
John Mansfield
Robert Marion

Christine Marsh
Jim Martin
Linda Martin

Patricia Marwood
Sandy Mason
Jim Matousek

Lupita Matta
Connie Mays
Cathy McCauley

Nancy McClain
Janet McClinchy
Mike McDonald

Daniel McDowell
Lonna McGough
Doug McGregor

Frank McKelvey
Bill Meader
Larry Megee

Bert Meier
Lisa Mendell
Don Messing

Nancy Mezoff
Lois Michaud
Hilda Micola

Bonnie Miller
Juanita Miller
Lynda Miller

Relene Miller
Gary Mills
Kenneth Mills
Danny Mitchell

Dennis Mitchell
Brenda Mooney
Dave Moore
Judy Moore

Mary Moore
Dolores Morales
Nicki Morari
Vicki Morari

Harold Morgan
Rhonda Morgan
Lucien Morin
David Morrow

Ralph Mosér
Coleen Mullaney
John Mullarkey
Robert Munoz

Peggy Murphy
Scherene Murphy
Debbie Myrick
Barbara Navarro

Kurt Nelson
Lin Neumann
Daniel Nevarez
June Newgard

Danny Nissen
Richard Norris
Dora O'Brien
Jo Ann Olson

Steve Olson
Tyler Olson
Curtis Ong
Virginia Ong

Sandy Osberg
Diane Overstreet
Dennis Palmer
Patty Pearson

Bard Pendleton
Andrew Pena
Robert Perry
Jim Peterson

Vicki Peterson
David Petty
Betty Phillips
David Pickering

Larry Pitman
Steve Plautz
Rodney Plympton
Kenneth Podborny

Patricia Polson
Lorraine Porter
Cal Potter
James Pourchot

Robert Price
Robert Quihuis
Larry Quinn
Ricky Ramirez

Lorraine Ramsey
Karen Rauch
Steve Reamer
Doug Reed

Steve Regnier
Jamie Reiman
Victor Reppert
Peggy Reynoso

Nancy Rhem
Dale Richmond
Kathy Riley
Robert Rink

Terry Robbins
Becky Roberts
Ann Robertson
Frank Robinson

Travis Robison
Frank Robles
Patricia Robles
Dolly Rogers

Chuck Romeo
Harry Rusenberg
Sandra Ruiz
Randy Rusch

Bill Russell
JoAnn Saba
Susan Saylors
Sharon Schneider

Jeff Schuecker
Pam Schuster
Dennise Scott

Tom Sebuster
Greg Sheahan
Rick Sheets

Cheryl Shelton
Orvell Short
Patricia Short

Beth Shortridge
Virginia Siebert
Candy Siebrand

Mark Siegrist
Don Simmons
Christy Sites

Richard Slagter
Andy Smith
Doug Smith

Rheann Smith
Charles Snavely
Rick Soto

Toni Soza
Steve Speer
Greg Spivey

Robert Stefanich
Cathy Stewart
Charlene Stewart

Freshman Jeff Schucker shows how carrying books between classes can be a problem.

Becky Stikeleather
Debbie Stillion
Mark Stinebaugh

Jack Strauss
Sandy Strom
David Stults

Heizer Is Sec.

Candy Suiter
Doddie Sumpter
Larry Sutter

Terrie Swann
Andy Taddel
Marcia Talbot

Skip Talbot
Kenny Tanner
Carolyn Tapia

Rhonda Taylor
Mike Thompson
Tommy Thompson

Patoria Thompson
Mark Tibben
Shirley Townsend

Joseph Trzeciak
Mary Underwood
Buddy Utz

Eddy Vaden
John Van Der Heyden
Gregg Van Gorp

Martha Varela
Vicki Vaughn
Robert Venche

Kathy Vermillion
Jack Vermillion
Rich Vigorito

Jess Villegas
Lee Wailes
Larry Walk
Sarah Walker

Vickie Walker
Bill Wallace
Elaine Walsh
Juliana Warner

Richard Warren
Deborah Watkins
Doug Watkins
Jane Watson

Linda Weatherford
Joanne Webb
Eve Weingartner
Jennifer Welker

Deb Wells
Linda Westbrook
Steve White
Val Wiedow

Fred Wilber
Rita Wilburn
Jan Wilcox
Doug Wildman

Bryon Wiley
Greg Wiley
Clifford Wilkes
Linda Williams

Marilyn Williams
Pam Williams
Ricky Williams
Debbie Willetts

Cheryl Willis
Chuck Wilson
Cindy Wilson
Sandy Wilson

Cynthia Winfield
Linda Winken
Cathy Winkler
Debra Wright

Leo Wright
Glen Wood
Jesse Woods
Karen Wyatt

Seniors

Thomas Armstong
Robert Johnson

Dianna Razee

Kenyon Excels In Music Dept.

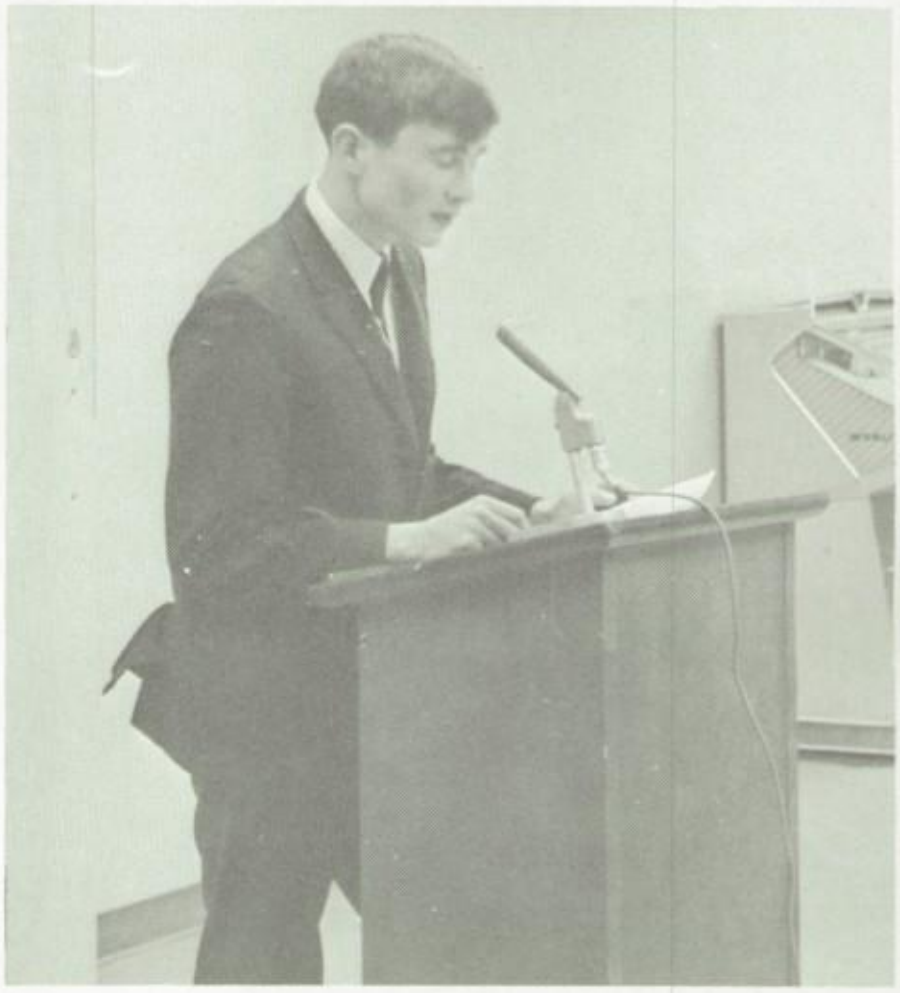

At the elections assembly, Steve Hetsler gives his speech, concluding his campaign for Senior Class Vice-President.

Estrada Draws For Publications

Sam Ballard takes over the job of head cheerleader at the Legend assembly.

Juniors

Linda Conklin
Wanda Williams

Sophomores

Mary Duncan
Karen Horton

Betty Janes
Sandy Wilson

And a dosie doe, was what the freshman did or at least tried to, while learning folk and square dances in P.E.

Linda & Lorna Doss on J.V. Pom & Cheer

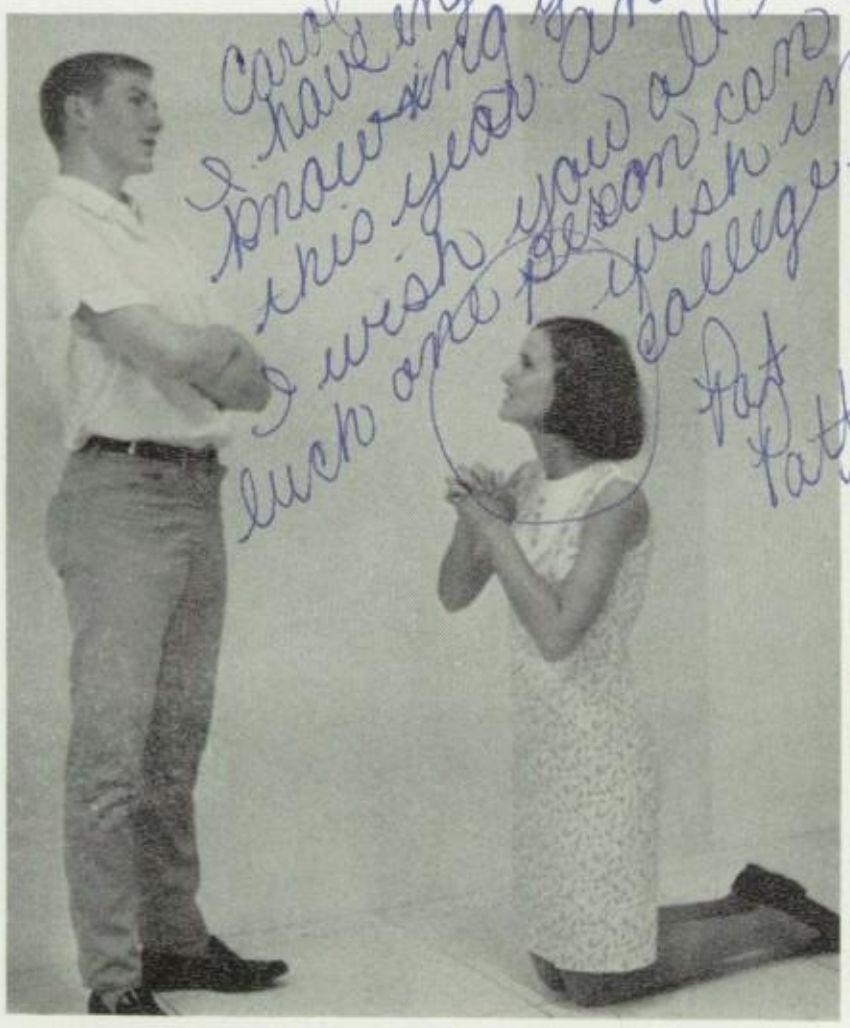

The tables were turned as the girls asked the boys to the Christmas Prom. Pat Patterson pleads with Greg Wolf to go with her.

Freshmen

Julie Baney
Kathryn Hancock

Dennis Pulmer
Sherry Wynn

Bill Meador Is Frosh Senator

Priscilla Yazzie
Lanny York
Tory York

Jack Young
Martie Zoeller
Dave Zuraff

The Salt River Project takes this occasion to congratulate this year's graduates. You are to be commended for completing high school. May this be just the beginning — the foundation for an education that will serve you well all your life.

SALT RIVER PROJECT

Providing low-cost water, low-cost power and recreation for over a half-century.

True ITALIAN STYLE Spaghetti

Phone 959-0280

LITTLE VENICE

THOMAS MALL - 4513 E. THOMAS RD.

Pizza - Spaghetti - Ravioli - Sandwiches

Beer - Take Out Service

STEVE & JOAN CATALANOTTO

Mon.-Thurs.-Fri. 10:30-10:30
Tues.-Wed.-Sat 10:30-8:00

Enjoying their pizza at the Little Venice after an East basketball victory are Sandy Powers, Larry Adams, Sharon Fiske, Doug Ford, Neil Larsen, Jean King, Jim Farney and Steve Jackson.

Gloria Harris, Warren Rohrer, Alan Zizzo, and Marsha Hettich know where the action is — at Diamond's of course.

Diamond's is pleased to have a renowned photography studio in their store.

Mr. Charles Rockwell presents the finest photography at your pleasure.

Diamond's extends all services to you, East High seniors.

Mr. Rockwell has had his work selected for display at the convention of the Professional Photographers of America. For two consecutive years he has received the blue ribbon for the best black and white portraiture in the state from the Arizona Professional Photographers Association.

Diamond's
EST. 1891
PARK CENTRAL • THOMAS MALL

Watch the birdie, Alan, while Mr. Rockwell takes your picture.

Linda Campbell and Ron Lomeli try out a toboggan they have rented before they head for the snow. Terri Craig is looking over another toboggan while Doug Smith is checking out a sled.

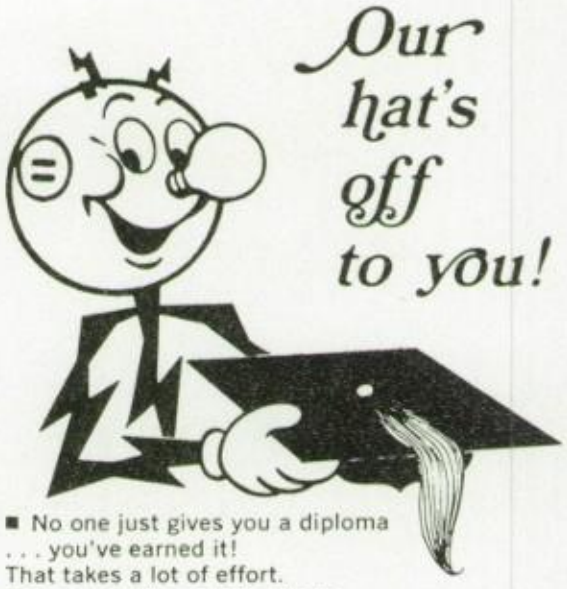

Our hat's off to you!

■ No one just gives you a diploma . . . you've earned it! That takes a lot of effort. The same with anything that's worthwhile. You can go as far as you like with effort . . . and knowledge.

■ Arizona Public Service Company takes its hat off to you!

ARIZONA Public Service COMPANY

A TO Z RENTS

SLENDERIZING MACHINES
TOBOGGANS
SLEDS
CAR TOOLS
PARTY GOODS

You Name It — We Rent It

Phone 944-3391
15634 N. 32nd St.
Fred Matricardi

Phone 955-5100
4257 E. Thomas Rd.
Phoenix, Arizona

Chris Calalanotto and Jerry Winters get good advice on financing a college education from Mr. Jack Scofield of Valley National Bank at Tower Plaza.

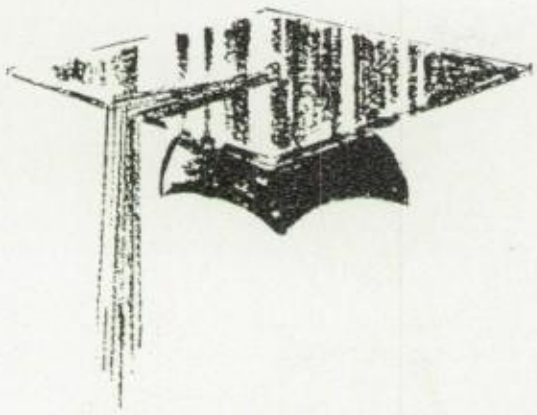

Are high school seniors ready for their own checking account?

FIRST NATIONAL BANK thinks so!

Today, high school seniors have developed a sense of responsibility that includes a desire to manage their own financial affairs.

To encourage this desire for sound money management First National suggests you inquire about an inexpensive Custom Checking Account at any office of the bank where you come first.

If you plan on attending college in Arizona, be sure to ask about First National's free college checks and checkbook covers.

1st FIRST NATIONAL BANK OF ARIZONA

MEMBER F.D.I.C. • FEDERAL RESERVE SYSTEM

Marston's, Inc.

. . . for the best in everything: School Supplies and Equipment, Athletic Equipment, School Transportation, Duplicating Supplies, Equipment and Maintenance, Office Supplies and Equipment, Theatre Equipment, Church Supplies, Sporting Goods.

just call . . .

THE MARSTON SUPPLY COMPANY
3209 NORTH CENTRAL AVENUE / 279-9301

Dean's Dairy Queen

Dairy Queen

2345 East Van Buren
Phoenix, Arizona

Phone 275-7143

PET RANCHES

OF PHOENIX, ARIZONA

THOMAS MALL CENTER
44TH STREET & THOMAS
PHOENIX, ARIZONA 85018
AREA CODE 602 • 959-6530

Bert & Bette Carlson

Senior Registry

A

ADAME, JESUS: Chess Club 2; Football 2,3; Track 2.
ADAMS, LARRY: Band 1,2; Lettermen's Club 3,4; Key Club 1,2; Basketball 1,2,3,4; Baseball 1,2,3,4; N.C.C.J. Council 67-68.
ANDERSON SANDRA KAY: Beginning Girls' Chorus 2nd Sem. 4; DECA 2nd Sem. 4.
ARMSTRONG, TOM: Lettermen's Club 4; Football 4; Wrestling 4.
ARTEAGA, JOHN: Band 1,2,3,4; Key Club 2,3,4; Track 1,2.
ARVIZU, CELIA: Girls' League 1,2.

B

BARR, GERALD: Senator (exofficio) 3; School Plays 2,3; Rawhide Gazette Staff 1,2,3 Editor-in-Chief; Band 1,2,3,4; Key Club 1,2,3; Literary Magazine 2,3 Editor.
BALLARD, SAM: President, Senior Year; Senator 2; Lettermen's Club 3,4 Vice-President; Key Club 1,2,3,4 Vice-President; Football 1; Basketball 1,2,3,4; Baseball 1; N.C.C.J. Delegate 3; Arizona Student Council Convention Delegate 4; Executive Committee 1,4.
BEER, CINDY: Junior Class Treasurer; Girls' League 1,2,3; Legend Staff 2,3,4; Cheerleader 2,3,4 Captain; Pep Club 3,4; G.A.A. 1,2,3,4; Girls' Letter Club 3,4; Junior Homecoming Attendant; Homecoming Queen 4; Teentattle Cover Girl 3; 66-67 Calendar Girl.
BENAVIDEZ, CANDY: Girls' Tennis 4.
BENOIT, NITA: Mixed Chorus 3,4.
BENTLEY, JOHN: Football 4; Foreign Exchange Student 4; Executive Committee Member 4.
BERTINO, NANCY: Girls' League 1,2,3,4; Elections Committee 4; Homecoming Committee 3,4; Legend Staff 2,3,4 Editor-in-Chief; Pep Club 3; G.A.A. 2; Quill and Scroll 3,4; National Honor Society 3,4; Publications Workshop 3; Literary Magazine 3.
BONNIE, CHARLES: Homecoming Committee 4; Chorus 4; Key Club 3,4; Engineering Club 3,4; Orchestra 3; National Honor Society 3,4; Parnassus 3,4.
BORTA, RICHARD: Lettermen's Club 3,4; Football 1,2; Basketball 1,2; Baseball 1,2,3,4.
BROWN, DIANE: Girls' League 1.
BROWN, JIM: Band 1,2.
BRUINING, BOB: Band 1,2,3,4; Lettermen's Club 3; Football 2,3; Baseball 2,3; Cross Country 1.
BURT, LYNDA.
BUTLER, SANDY: Band 1,4; Junior Representative in Band Council 3.

C

CAMPBELL, LINDA: Girls' League 1,2,3,4; Activities Committee 4; Pom Pon J.V. 3 Captain, Varsity 4 Co-captain; Pep Club 1; Girls' Letter Club 4; French Club 1,2 Treasurer; National Honor Society 3,4; Parnassus 2,3,4.
CASTILLO, SYLVIA: F.H.A. Historian 4; Art Club Sec.-Treas. 4; Spanish Club Pres. 4; National Honor Society 3,4; Honor Roll 1,2,3,4; State Spanish Test 2nd Place.
CHARTERS, BILL: Gymnastics 2,3.
CHAPPELL, SHEILA DIANE: Girls' League 2,3,4; Publicity Committee 3; Auditorium Club 3,4 Vice-President; Art Club 2,3,4; Spanish Club 3 Vice-President 4.
CHRISTIE, ROBERT.
CLARK, VERNE ETTE: Girls' League 3.
CLOWER, JOHN: Basketball 1; Baseball 1.
CORBIN, DONNA: Girls' League 1,2; F.H.A. 2; DECA 3.
COSPER, DIANE: School Plays 1; Chorus 3; Masque & Gavel 2; Pep Club 1; Art Club 3.
COTTERMAN, DUANE.
CURTIS, PATTI: Band 3,4; All-State Band 3; State Solo and Ensemble Festival 4; Band Council; Stage Band 3.

D

DAVIS, SHARLA: Girls' League 3; Chorus 1.
DeHOFF, CAROL: Auditorium Club 2; DECA 3.
DeGEORGE, GAIL.
DENISON, SHARON: School Plays 3,4; Chorus 3,4; Masque & Gavel 4; French Club 4; Alma Mater Contest Winner 3; National Thespians 3,4.
DeSMITH, MIKE: School Plays 1; Masque & Gavel 1; V.I.C.A. 4 President.
DEVENING, KEN: School Plays 1,2,3,4; Band 1,2,3,4; Masque & Gavel 1,2,3,4; Chess Club 1,2; Outdoorsman Club 3.
DORAN, PHIL: Football 2; Track 2.
DUENAS, ROSE MARY: Chorus 1.
DUNN, TOM: Wrestling 1,2,3,4; Track 1.
DURAN, MICHAEL.
DURFEE, GREG V.

E

EDDY, LISA: Publicity Committee 3; Auditorium Club 3,4; Art Club 2,3,4 President.
EDWARDS, VICKI: Auditorium Club 3; ICE 4; V.I.C.A. Club 4.
ELLERD, GARY.
ELSMORE, SUSAN: Central Council 4; Girls' League 1,2,3,4 Treasurer; Activities Committee 4 Chairman; School Plays 1,2,3; Cheerleader 3; Masque & Gavel 1,2; Pep Club 3; G.A.A. 1,2,3,4 President; Girls' Letter Club 3,4 Vice-President; Archery 2,3,4; National Honor Society 3,4.
ENG, BETTY: Publicity Committee 3; Chorus 2; Art Club 3,4.
ENG, RICHARD: Chess Club 2,3,4; Parnassus 2.
ETHINGTON, SCOTT: Lettermen's Club 3,4; Cross Country 3; Track 2,3,4.
EVANS, ROB: Lettermen's Club 3,4; Football 2; Basketball 2,3; Baseball 2,3,4; Cross Country 3.

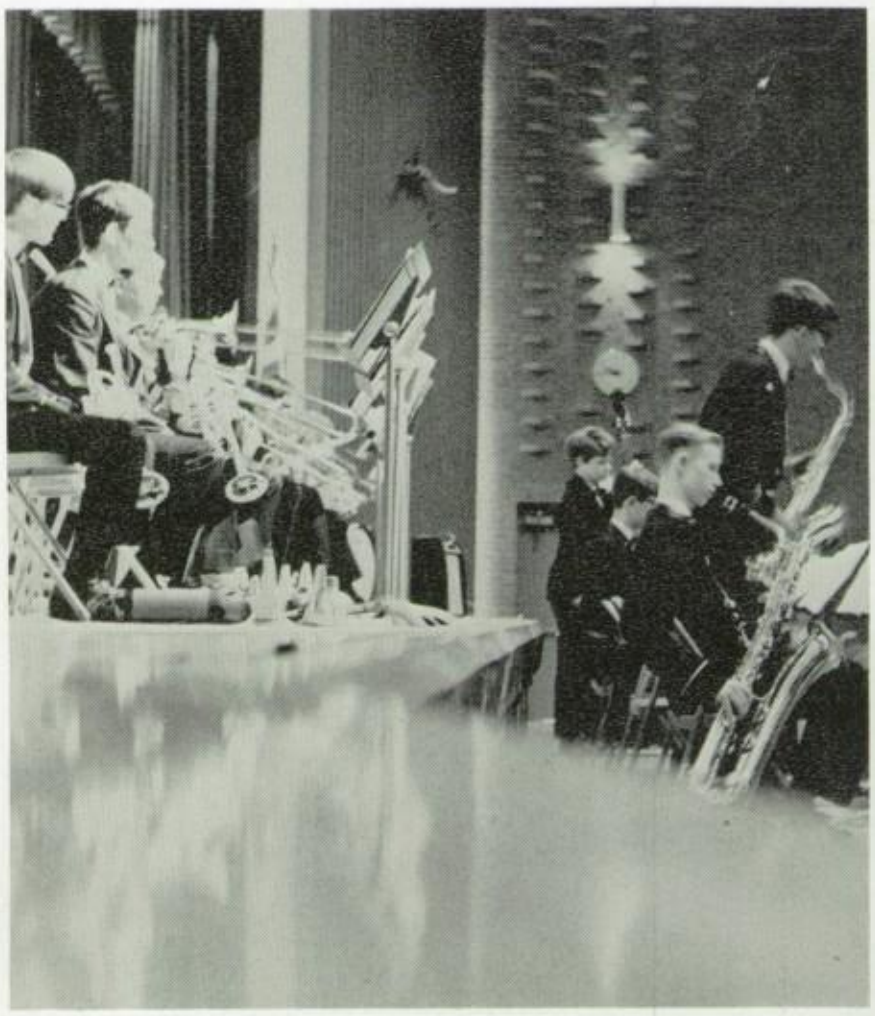

F

FARLEY, EVAN: Lettermen's Club 2,3,4; Football 1,2,3,4; Basketball 1; Baseball 2,3,4; Wrestling 2,3,4.
FARLEY, RICHARD W.: DECA 3; Football 1,2; Basketball 1; Track 1; ICE.
FIORE, JOHN: Senator 4; Homecoming Committee 3; School Plays 1,2,3,4; LEGEND Staff 1,2,3,4; RAWHIDE GAZETTE Staff 1; Band 1,2,3,4; Masque & Gavel 3,4; Quill and Scroll 3,4; Key Club 1,2,3,4 Secretary 2, Treasurer 3; Parnassus 2; National Honor Society 3,4.
FISHER, NORMA A.: DECA 3.
FISKE, SHARON: Girls' League 1,2,3,4; Elections Comm. 3; LEGEND Staff 3; Cheerleader 3; Pep Club 3; G.A.A. 1,2,3,4; Girls' Letter Club 3,4; Spanish Club 3.
FORD, DOUG: Lettermen's Club 3,4; Basketball 1,2,3,4; Baseball 1,2.
FRANCIS, BEVERLY ANN: School Plays 2,3,4; Chorus 1; Masque & Gavel 1,2,3,4 Business Mgr. 4; National Thespian Society 3,4.
FRAZIER, DAN: School Plays 1,2,3; RAWHIDE GAZETTE Staff 1,2 Photographer; Masque & Gavel 1,2,3 President 1; Chess Club 1; French Club 4.
FREEMAN, MARY: Corresponding Secretary 4; Senator 4; Central Council 1,2,3 Secretary 2; Girls' League 1,2,3,4 President 2, Vice-President 1, Treasurer 3; Elections Committee 2,3 Chairman 3; Homecoming Committee 3; LEGEND Staff 3; Cheerleader 3,4 Co-Captain 4; Masque & Gavel 1,2; Pep Club 1,2,3; G.A.A. 1,2,3,4; Girls' Letter Club 3,4; Spanish Club 2; Key Club Sweetheart 3; Girls' State 3; Senior Homecoming attendant; District Student Council 4; Secretary of Inter-School Relations Committee 4; Teen-Age Program 2; Executive Committee 4; Outstanding Girls' League Award 1,2,3.
FULLER, REX: Baseball 2.

G

GAFFNEY, MICHEAL: Band 1,2,3.
GAPPA, DEBBIE.
GARNER, LINDA KATHERINE: Girls' League 1.
GILLESPIE, ROBIN: Sophomore Class Vice-Pres.; Senator 3,4; Girls' League 1,2,3,4; Publicity Comm. 2; Elections Comm. 3,4; Social Comm. 3; Homecoming Comm. 3,4; Pom Pon 2,3,4; Masque & Gavel 1,2; Pep Club 3; G.A.A. 1,2,3,4; Girls' Letter Club 3,4; French Club Sec. 2; National Honor Society 4; Parnassus 2,4; Honor Roll 1,2,3,4; Senior Calendar Girl 3; Junior-Senior Prom 3.
GIRON, ANGELA: Girls' League 1,2,3; Homecoming Committee 3; School Plays 4; DECA 4.
GRANT, PAUL H.: Homecoming Committee 4; School Plays 2; Key Club 1; Baseball 2.
GRAY, CHAROLETTE: Transferred from Westwood; Band 4; Chorus 4.
GROVE, KENNETH: Lettermen's Club 2,3,4; Basketball 1; Wrestling 3; Cross Country 2,3,4; Track 2,3.
GUINNIP, FRED.

H

HACKETT, JIM: Key Club 2,3,4; National Honor Society 3,4; Parnassus 3,4.
HAGEN, LeANN: Senior Class Treas.; Central Council 2,3 Vice-Pres. 3; Girls' League 1, V-Pres. 2, Pres. 3,4; Outstanding Girls' League Award 3; Homecoming Comm. 4; Bye Bye Birdie 3; LEGEND Staff 3,4; Chorus 2; Pom Pon 3,4; Masque & Gavel 1; Pep Club 1,3; G.A.A. 1,2,3,4; Girls' Letter Club 3, Sec. 4; Quill and Scroll 4; Powder Puff Basketball 3,4; N.H.S. 3,4; Parnassus 1,2,3,4; Productions 3,4; Modern Dance 2; Orchestra 2.
HALE, CAROL: Girls' League 2,4; Elections Comm. 4.
HALL, ED: School Plays 3; Band 1,2; Lettermen's Club 2,3,4; Key Club 3,4; DECA 3; Football 1,2,3,4; Basketball 1,2,3,4; Track 1.
HALVERSON, JoANN: Girls' League 2; School Plays 3.
HANSEN, CYNTHIA: VICA 4.
HANSHAW, CARLA: DECA 3; VICA 4.
HARMON, BILL: VICA 1,2,3,4.
HARTER, BILL: Lettermen's Club 4; Key Club 4; Football 1,4; Basketball 1; Cross Country 1; Track 1; Dress Code Comm. 4; Vaudeville A-go-go 1.
HAUPRICH, BONNIE: Central Council 1; Girls' League Pres. 1; Elections Comm. 3; LEGEND Staff 3; Masque & Gavel 1,2; Pom Pon 3; Pep Club 3; G.A.A. 1,2,3,4; Girls' Letter Club 3,4; TAP 1,2.
HAWKINS, EDWIN: Chess Club 2,3, Pres. 4; Engineering Club 2,3, Pres. 4; Parnassus 1,2, V-Pres. 3,4; National Honor Society 3,4.
HAYNES, DIANE: Girls' League 3.
HECKMAN, MIKE: Class President 3; Senator 4; Class Competition Comm. 3; Constitution Comm. 3,4; Social Comm. 3; Lettermen's Club 3,4; Key Club 1,2,3,4; Basketball 1,2,3; Golf 2,3,4; Dress Code Comm. 1; Philosophy Comm. 1,2; Doug King Memorial Comm. 1; District Student Council 3; Parnassus 3,4; Jr.-Sr. Prom Comm. 3; Executive Comm. 3; National Honor Society 3,4.
HEINRICH, DEBBIE: Girls' League 3,4; Pom Pon 3,4; G.A.A. 3,4; Girls' Letter Club 4; French Club 3; Junior Achievement 3.
HERRON, LINDA: Pom Pon 2; Masque & Gavel 2,3; Pep Club 3; DECA 3,4.
HETSLER, GARY: Baseball 3,4.
HIGGINS, BEVERLY: Girls' League 1,2; Pep Club 1; G.A.A. 1,2; F.H.A. 3.
HILL, TARA: Girls' League 1,2; F.H.A. 2.
HILLMAN, GEORGE: Prologue 3; Honor Roll 3.
HINCHCLIFFE, NANCY: Senator 3,4; Girls' League 1,2,3,4; Elections Comm. 3; Homecoming Comm. 3, Chairman 4; LEGEND Staff 3, Asso. Editor 4; Quill and Scroll 3, Sec. 4; National Honor Society 3, Sec. 4; Jr.-Sr. Prom Comm. 3; Honor Roll 1,2,3,4; Parnassus 1,2,3,4; Girls' State 3; Most Valuable Senator 3; Publications Workshop 3; Literary Magazine 3; Nobel Peace Prize Comm. 3.
HOERIG, DAVE: Basketball 3.
HOLTZ, TODD: LEGEND Staff 3,4; Outdoorsman Club 2,3.
HOLYOAK, BEVERLY: School Plays 3; Chorus 2,3,4.
HOOVER, VALETA: Medical Careers Club, Pres. 4.
HORNER, BEV.
HORTON, BRENDA.
HUDSON, LYNN: Girls' League 2.
HUGGARD, BRUCE: Gymnastics 3.
HUGGARD, STAN: Band 3; VICA 4.
HULSTEDT, LYNN: Girls' League 1,2,3,4; Class Competition Comm. 3; Homecoming Comm. 3,4; RAWHIDE GAZETTE Staff 4, Editor-in-Chief; Quill and Scroll 4; Jr.-Sr. Prom Comm. 3; Dress Code Comm. 1; Latin Club 3; Parnassus 1,2,3,4; National Honor Society 3, Pres. 4; Nobel Peace Prize Comm. 3.

I

IAFRATE, JIM.
IANNACCONE, DAVID: Band 3; V.I.C.A. 4.
INGEBRIGTSEN, RICH: Band 1,2,3,4; Chess Club 1,2,3,4; Engineering Club 2,3; Stage Band 2,3,4; Pep Band 2,3,4; Marching Band 2,3,4.

J

JAMES, DEAN.
JANUSZ, JOE: V.I.C.A. Club 4.
JARMAN, ED: Chess Club 1,2,3,4; Engineering Club 2.
JENSEN, JOHN: Baseball 1.
JOBST, BONNIE: Transferred from Minn. F.H.A. 2.
JOHNSON, JIM: Senator 4; RAWHIDE GAZETTE Staff 3; Lettermen's Club 2,3,4; Football 2,3,4; Basketball 1,2; Cross Country 1; Track 1,2,3,4.
JOHNSON, MAYO: Chorus 4.
JONES, KATHY: Girls' League 2.
JONES, LOLA M.: Medical Careers Club 4.

K

KANOVICH, ANTOINETTE: Girls' League 1,2; School Plays 1,2; Pom Pon J.V. 3; G.A.A. 1,2; French Club 2,3,4; Rodeo Club 2; National Honor Society 4; Parnassus 1,2,3,4.
KELSEY, STEVE: Chorus 3; Engineering Club 4.
KESSLER, DAVID: Senator 2; Publicity Committee 2; Art Club 2,3; Football 1; Basketball 1,2; Track 1.
KINGTON, CHARLIE.
KIRKPATRICK, SHEILA: School Modern Dance Play 2; Pep Club 3.
KNORR, LARRY: Football 2; Baseball 1; Wrestling 3; Golf 3.
KNOX, KENDRA: Band 1,2,3,4; F.H.A. 2; Band Secretary 4; Solo and Ensemble Festival 3,4; Orchestra.
KOLYSZKO, JUNE: School Plays 2,3; Chorus 2,3.
KRUPPE, CLAIRE: Girls' League 1,2,3,4; Class Competition Comm. 3; Homecoming Comm. 3,4; Latin Club 3; Nobel Peace Prize Comm. 3; Junior-Senior Prom Comm. 3; Parnassus 1,2,3,4; Secretary of Junior-Senior Prom Comm. 4; National Honor Society 3,4; Optimist Award 4; Honor Roll 1,2,3,4; Outstanding Junior Girl; Best Typist Award 3.
KURTH, VIVIAN: Girls' League 2,3.
KYLE, JANET: Central Council 3; Girls' League 1,2,3,4; Secretary 3; Class Competition Comm. 4; French Club 1,2; Parnassus 1,2,3,4; National Honor Society 3,4; TAP Representative 4.

L

LAMB, WILLIAM: Letterman's Club 3,4; Basketball 1,2,3,4; Track 2; Parnassus 3,4; National Honor Society 3,4.
LATTIMORE, LISA.
LENZING, KENNETH: Chess Club 1; Basketball 1; Baseball 2; Wrestling 2,3,4.
LOCATIS, PAM: G.A.A. 2; DECA 3.4; Girls' Tennis 1.
LUBE, DENISE: Girls' League 1,4; Publicity Comm. 4; Chorus 1,2,3,4.
LYKKEN, LORRAINE: Girls' League 1; Chorus 1,2,3,4.

M

MAGLICH, LINDA: G.A.A. 1,2,3,4; Girls' Tennis 2.
MAY, DARRELL.
McCAGNO, BECKY: Chorus 2; DECA 4.
McCARTHY, MICHAEL: Publicity Comm. 3; Lettermen's Club 4; Football 4.
McDONALD, BRENDA: Central Council 4; Girls' League 2,3,4; Elections Comm. 4; Cheerleader 1; Pep Club 1,2; FHA 1,2; Art Club 1; Spanish Club 1,2.
McGUINNESS, KAREN: DECA 3,4.
McNABB, STEVE.
McQUEEN, JOHN: Lettermen's Club 3,4; Football JV 2, Varsity 3,4.
MEIER, MARCELLA: Girls' League 3; School Plays 1,2,3,4; Masque & Gavel 1 Secretary, 2 Secretary, 3 Business Manager, 4 National Thespian Chairman; Pep Club 3; G.A.A. 1,2; DECA 3; French Club 2,3 vice-President, 4 Vice-President; National Honor Society 3,4; Activities Committee 4; Bye Bye Birdie Workshop Business Manager 4; Thespian 2,3,4; Junior-Senior Prom Committee 3.
MICOLA VON FURSTENRECHT, GABY: Girls' League 1; Modern Dance 2; Pep Club 3; Auditorium Club 1; DECA 3,4.
MILLER, JERRY: Football 1; Cross Country 2; V.I.C.A. 4.
MINARSICH, KATHY: Girls' League 2.
MONAGHAN, WILLIAM.
MOON, CHRIS: Medical Careers Club 3.
MOONEY, JAMES: LEGEND Staff, 2,3,4,5.
MORALES, VERONICA: Girls' League 2,4; Chorus 2; Spanish Club 2, V-Pres., Pres. 4; Secretary 4; Parnassus 4; National Honor Society 4.
MORELAND, CHERYL: School Plays 2,3; Cheerleader (Varsity alternate) 3; Pep Club 1,3; DECA 3,4; DECA Sweetheart 4; DECA parliamentarian 4.
MORENI, FRED.
MORIN, BILL: RAWHIDE GAZETTE Staff 4; Football 2; ICE 4.
MYERS, BONNIE: Girls' League 2,3,4; Pom Pon 2,3; Pep Club 2,3; G.A.A. 2,3,4; F.H.A. 2.

O

O'DELL, TERRY: J.V. Cheerleader 3; G.A.A. 1,2.
ONDREY, KENNY: Football 1; Basketball 1.
ONG, MIKE: Cross Country 3,4; Track 3.
OSTERBERG, ALISON: College Prep.

P

PEARSON, EVALINDA: G.A.A. 1.
PETERS, MARY: Girls' League 1,2,4; School Plays 4; Band 1,2; Chorus 3.
PETERSON, ROGER: Elections Comm. 4; School Plays 3,4; Chorus 3,4; Lettermen's Club 4; Football 4.
PHILLIPS, ARTHUR: Lettermen's Club 3,4; Cross Country 4; Track 3,4.
PODBORNY, KEN: Outdoorsman Club 1,2,3; Football 3; Track 3.
POTEET, GEORGE: Lettermen's Club 2,3,4; Key Club 3; Football 2,3,4; Basketball 2,3,4.

Q

QUIHUIS, FRANK R.

R

RATHKEY, SHARMAN: Girls' League 3; Band 1,2,3,4; Auditorium Club 1,2; Parnassus 1,2,3; National Honor Society Treas. 4; Band Council Treas. 2, Sec. 3, Pep Band 3; Honor Roll 1,2,3,4; All-State Band 3,4; Orchestra 4.
REVALEE, CLAY: Back Stage 3,4; V.I.C.A. 4.
REYNOLDS, CHRIS: Girls' League 1,2,3,4; Elections Comm. 4; Chorus 1; Masque & Gavel 1.
REYNOLDS, TOM: DECA 3,4; Key Club 2,3,4; Golf 2; WBEA Convention 3; Junior Business Visitation Day 3.
RIBAUDO, TOM: Football 4; Basketball 4; Track 4.
RILL, GERALDINE: Central Council 4; Girls' League 1,2,3,4; Elections Comm. 4; G.A.A. 1,2,3.
RISPOLI, JIM: DECA 4.
ROMAN, JESSE: Homecoming Comm. 3,4; School Plays 2.
RYAN, MARY ANN: Girls' League 2,3; G.A.A. 3.

S

SAMPLEY, MICK: School Plays 2,3; RAWHIDE GAZETTE Staff 3,4.
SAMPSON, DENNIS: DECA 4.
SARAFIN, PATRICIA: Mixed Chorus 3; Advanced Girls' Chorus 4.
SCARLETT, DEBBIE: Girls' League 1,2; Elections Comm. 3; LEGEND Staff 3,4; Quill and Scroll 3,4 President.
SCHMIDT, ULRIKE: Girls' League 1; Chorus 2,3; German Club 2,3; I.C.E.4.

SCHWEICKHARDT, LOUISE: Girls' League 1; Band 1; French Club 1,2,3,4; Girls' Letter Club 2,3.
SETELIN, LEANNA: Girls' League 2,3; Pom Pon 3; Pep Club 3; Summer Production of Bye Bye Birdie.
SHAW, SUE: G.A.A. 2; Auditorium Club 4.
SHELTON, JUDY: Masque & Gavel 1; DECA 3,4.
SHORT, JOHN: Class Officer Vice-Pres. 3; Class Competition Comm. 3; Social Comm. 3; Homecoming Comm. 3; School Play 2; Masque & Gavel 2; Key Club 1,2,3 Vice-President, President 4; Spanish Club 2; Parnassus 2,3.
SMITH, CARY O.: School Plays 2; Band 1,2,3,4; Medical Careers Club 3, President.
SNEARLEY, ROSALIE.
SNIDER, GLENDA: Girls' League 2; Cheerleader 1,2,3,4; Pep Club 3,4; G.A.A. 2,3,4; Girls' Letter Club 3,4.
SONS, DOROTHY: Girls' League 4.
SPRAGUE, ROGER: Lettermen's Club 3,4; Football 2; Wrestling 2,3,4; Cross Country 3,4; Track 1,2,3.
STEHLE, SUE: Chorus 1; Pom Pon 1.
STEINHAUSER, DEBBIE: Class Officer 2 Treas.; Senator 4; Girls' League 3,4; LEGEND Staff 3,4; Cheerleader 1,2,3; Pep Club 3; G.A.A. 1,2,3,4; Girls' Letter Club 3,4; Quill and Scroll 3,4; Activities Comm. 4.
STEPHAN, LINDA: Chorus 1,2,3,4.
STEPHAN, LOIS: Pep Club 3; G.A.A. 1,2.
STRAUSS, STEVE: Publicity Comm. 4; School Plays 1,2,3,4; RAWHIDE GAZETTE Staff 1, Head Photographer 2, Managing Editor 3, Editor 4; Masque & Gavel 1,2,3,4; Quill and Scroll 3,4; Chess Club 1; Parnassus 1,2,3, Pres. 4; National Honor Society 3,4; Thespians 2,3,4; Publications Workshop 1,2,3; Student Advisory Comm. 1.
STREMEL, DIANA: DECA 3,4.
STRICKLAND, RICHARD.
SZYMCZAK, ANITA: Auditorium Club 1,2; Productions 3; Modern Dance 2,3.

T

TANCY, SUE: Girls' League 1,2,3; Constitution Comm. 1; Elections Comm. 4; Social Comm. 3; J.V. Pom Pon 3; G.A.A. 1,2; French Club 2; Student Council 1.
TAYLOR, VANITA: Girls' League 2; Chorus 4.
TELLEF, CLAUDE: Student Body Vice-Pres. 4; Constitution Comm. Chairman 4; Lettermen's Club 2,3, Pres. 4; Key Club 2, Chaplain 3,4; Football 1,2,3,4; Basketball 1; Baseball 1,2,3,4; Wrestling 2,3,4; National Honor Society 4; Boys' State 3; Student Rotarian 4; Executive Comm. 4; Senate 4.
TOLOSKO, ALANE: Girls' League 2; Pom Pon J.V. 3; French Club 2.
TUZON, EARL.

V

VALADEZ, YALANDA: Spanish Club 4.
VAUGHN, BRAD: Football 1,2,3; Basketball 2; Mgr. Baseball 1; Cross Country 4; Track 3,4.
VOORHEES, PHIL: V.I.C.A. President 4; State V.I.C.A. Vice-President 4.

W

WALK, JIM.
WARPACK, CINDI: Girls' League 4; Bowling 4.
WEBSTER, JOHN: Band 1,2,3,4; Football 1; Stage Band 2,3,4; Pep Band 2,3,4; Marching Band 2,3,4.
WELLER, MIKE: DECA 4.
WHITE, SUE: Girls' League 1,2,3; LEGEND Staff 3,4; Cheerleader 2,3; Masque & Gavel 1; Pep Club 3,4; G.A.A. 1,2,3,4; Girls' Letter Club 3,4; Quill and Scroll 4.
WHITLOW, BILL: Band 1,2,3,4; Baseball 1; Pep Band 2,3; Marching Band 2,3,4.
WHITMARSH, BOB: Lettermen's Club 3,4; Wrestling 1,2,3,4.
WILLIAMS, LOUISE: Girls' League 1,2,3,4; School Plays 3 Bye Bye Birdie; Band 1,2,3; Pom Pon 2,3 Co-Captain, 4 Captain; Pep Club 1,3; G.A.A. 1,2,3,4; Girls' Letter Club 3,4 President; Spanish Club 1,2 Vice-President; Parnassus 1,2,3,4 Treasurer; National Honor Society 3,4.
WILSON, JOHN: DECA 3,4; Basketball 1; Wrestling 2; Cross Country 1,2; Track 1; Golf 2.
WONG, WENDY: Student Body Recording Secretary 4; Sophomore Class Secretary 2; Junior Class Secretary 3; Central Council 1,2; Girls' League 1 Secretary, 2 Secretary, 3,4; Junior Girls' League Service Chairman 3; Outstanding Girls' League Award 2; Girls' League State Secretary 4; Honor Roll 1,2,3,4; Elections Committee 2,3; Homecoming Committee 4; LEGEND Staff 3; T.A.M.I. 3; Cheerleader 2,3,4; Masque & Gavel 1; Pep Club 1,3 President, 4; G.A.A. 1,2,3,4; Girls' Letter Club 3,4; Brotherhood Conference Delegate 3; National Honors Cotillion 4; Junior Achievement 4; Spanish Club 2,3 Secretary, 4; National Honor Society 3,4; N.C.C.J. Delegate 4; Parnassus 1,2,3,4; Junior-Senior Prom Attendant 3; Christmas Prom Queen 4; D.A.R. Recipient 4; Executive Committee 4; Arizona Association of Student Councils Workshop 3; Arizona Association of Student Councils Convention 4.
WOOD, JIM: Lettermen's Club 3,4; Key Club 3,4; Football 2,3,4; Wrestling 2,3,4; Track 2,3,4.

Y

YOUNGER, JIM: Student Body President 4; Sophomore Class President 2; Junior Class Senator 3; Lettermen's Club 2,3 Secretary 4; Key Club 2,3,4; Football 1 J.V., 2,3,4 Varsity; Basketball 1 Frosh, 2 J.V., 3,4 Varsity; Baseball 1 Frosh, 2 J.V., 3,4 Varsity; Boys' State Delegate 3; Student Rotarian 4; District Student Council 4; Arizona Association of Student Councils Workshop 3; Elks Youth Leadership Contest State Winner 4; National Honor Society 3,4; National Association of Student Councils Convention 3; Executive Committee 2,4; Arizona Association of Student Councils Convention 4.

Z

ZIMMERMAN, MIKE: School Plays 3; Lettermen's Club 2,3,4; Key Club 1,2,3,4; Football 1,2,3,4; Basketball 1,2,3,4; Baseball 1,4.

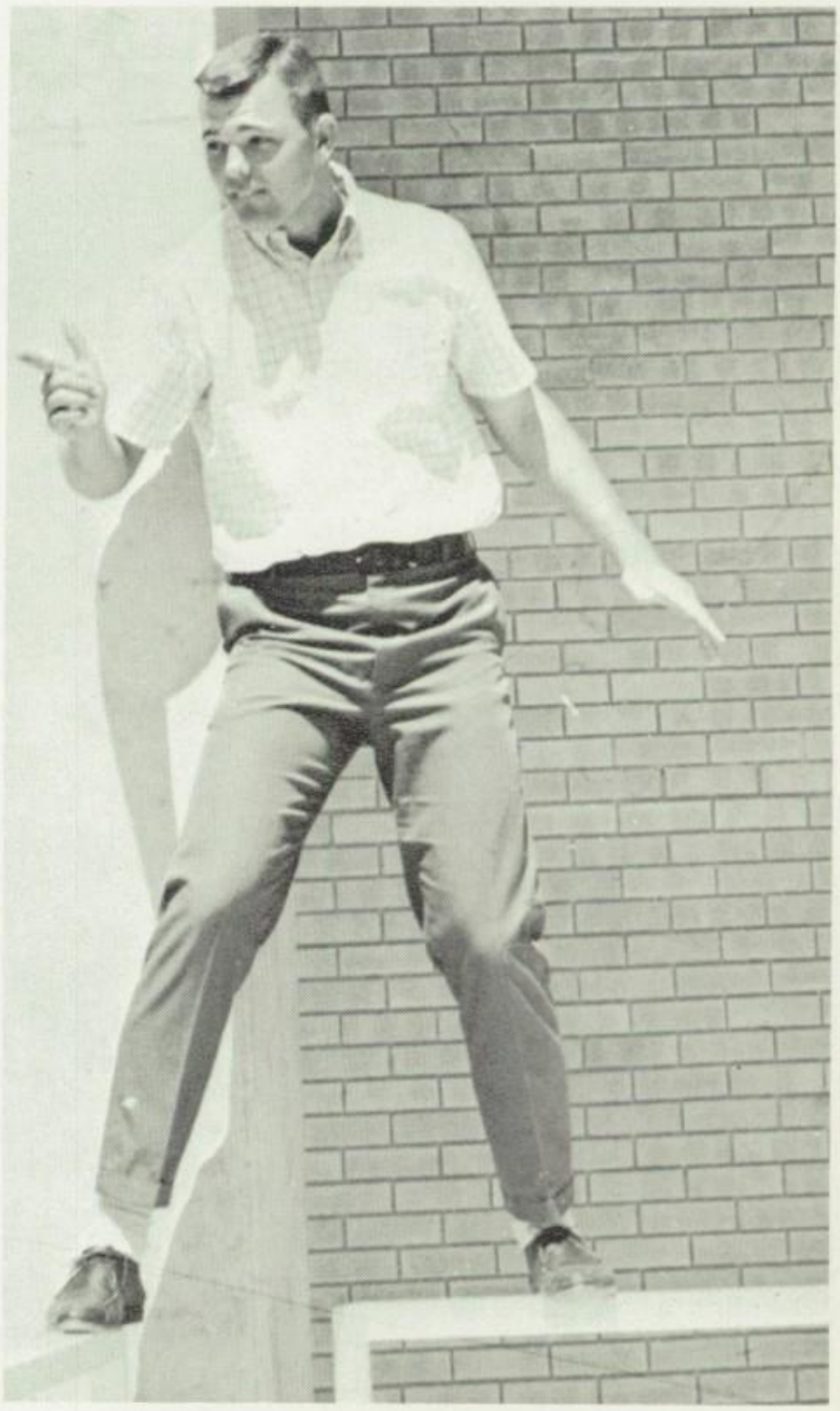

Spring Chiller—Mystery '68

"A Murder Has Been Arranged" was East High's second semester production under the alias of "Mystery '68." The cast was chosen by Director Mrs. Marge Jones on the basis of previous experience. G. J. Wilson, Sophomore, served as assistant director.

Sir Charles Jasper is having a party on the stage of the Saint James's Theatre to celebrate his 40th birthday and inheritance of two million pounds. The legend of the theatre ghost, a dumb woman, and the arrival of Sir Charles' only living relative, Maurice Mullins, provides intrigue and suspense throughout the play. The question left to be answered by the audience was "Did Sir Charles really die?"

M. & G. Productions, a newly formed selective drama group, produced the play. The group was formed in the revision of the drama department with emphasis on professional attitude and skills. Three one-act plays were attempted with student directors, but were cancelled due to lack of enough professional people. Mrs. Jones chose to direct the three-act mystery with four weeks left for rehearsals, set building, and other phases of production. By working on Saturdays and during spring vacation, an excellent performance was achieved.

Bill Gates portrays Sir Charles.

Lady Jasper and Mr. North rendezvous.

Marsha Hettich portrays Lady Jasper.

Bev Brown portrays Mrs. Arthur.

Mr. Mullins and Miss Groze plan.

Steve Strauss portrays Mr. North.

John Fiore is the scheming Mr. Mullins.

Lady Jasper ponders death of her husband.

Judy Wolfe as Miss Groze, the secretary.

Marsha Gillcoatt as Mrs. Wragg.

Cast

(In Order of Appearance)

Miss Groze .....Judy Wolfe
Cavendish .....Bob Valencia
Mrs. Wragg .....Marsha Gillcoatt
Jimmy North .....Steve Strauss
Beatrice Jasper .....Marsha Hettich
Mrs. Arthur, her mother ..Bev Brown
Sir Charles Jasper .....Bill Gates
Maurice Mullins .....John Fiore
A Woman .....Wendy Gardner

Wendy Gardner plays the dumb woman.

CAST: **(Bottom Row)** Marsha Gillcoatt, Wendy Gardner, Steve Strauss. **(Top Row)** Bev Brown, Bill Gates, Marsha Hettich, John Fiore, and Judy Wolfe.

INDEX

A

Adams, Larry 103, 138
Ahart, Richard 143, 177, 185
Akers, Roxie 177
Alba, Mary 146, 177
Alcorn, Sue 167
Alderman, Ronda 185
Allen, Beverly 177
Allen, Jean 40, 185
Allen Kathryn 153
Allen Terry 185
Allgood, Don 177
Allgood, Frank 167
Allgood, Mickeal 111, 152
Anderson, Art 152
Anderson, Erik 177
Anderson, Gail 177
Anderson, Joan 130, 145, 167
Anderson, John 117, 177, 185
Anderson, Joyce 145, 167
Anderson, Sandra 153
Anderson, Valerie 177
Anderton, Allen 167
Andrews, Richard 100, 177
Andrews, Rick 177
Andrus, Judy 167
Angulo, Henry 177
Anton, Ted 177
Aragon, Cathy 177
Arcadia, Christine 185
Arena, Kathy 177
Arena, Paul 167
Armatis, Dave 185
Armour, Bob 167
Armstrong, Tom 95, 114, 192
Armett, Kathy 185
Arnett, Sue 185
Arnold, Debbie 136, 185
Arnold, Tom 185
Arteaga, Johnny 78, 147, 153
Arthur, Shirley 167
Arvizu, Celia 153
Ashby, Lynn 177
Ashton, Mark 185
Atkinson, Robert 177
Atsinki, Paul 185
Avery, Diane 38, 40, 41, 54, 137, 153
Avery, Doug 38, 39, 49, 79, 185
Avery, Richard 38, 39, 40, 58, 63, 78, 116, 128, 143, 147, 167
Avila, David 185
Axton, David 58, 79, 142, 146, 147, 167

B

Baca, Pamela 167
Bacon, Stephen 185
Bailey, Glenn 185
Baird, Debbie 167
Baizel, Jacqueline 177
Baker, Karla 185
Baker, Raymond 177
Baker ,Valerie 146, 177
Balcerzak, David 167
Balderas, Manuel 177, 185
Ballard, Sam 37, 39, 45, 54, 68, 87, 103, 104, 106, 107, 138, 152, 153, 192
Baney, Julie 193
Baney, Richard 167
Banta, Jeannie 177
Barba, Christina 153, 167
Barba, Felicia 144
Barba, John 185
Barber, Ellis 32, 167
Barcak, Jane 136, 142, 177
Barclay, John 167
Barfoot, Barbara 40, 58, 166, 167
Barnes, James 185
Barnes, Karen 177
Barone, Terry 177
Barr, Elizabeth 177
Barr, Gerald 79, 149, 152
Barreras, Michael 32, 100, 177
Barrett, Andrew 185
Barrios, Charlie 185
Bartholomew, Linda 185
Basko, Brooke 177
Bath, Edward 32, 143, 177
Bauer, Kenneth 177
Baxter, Vicki 177
Bazzill, Bruce 185
Bazzill, Christine 146, 167
Beasley, James 68, 69, 128, 184 185
Beasley Janice 38, 39, 40, 167
Beasley, Mark 177
Beaver, Michael 37, 177
Bechtel, Terrie 177
Beck, Harry 185
Beer, Cindy 46, 69, 75, 139, 153
Beer, Shane 185
Beery, Clarence 185
Beeth, Ruth 153
Belen, Reatha 167
Bell, Horace 114, 117, 138, 144, 167
Bell, Joan 185
Bell, Sherry 136, 177
Bellomo, Phyllis 185
Beloat, Christine 177
Benavidez, Candy 129
Bennett, Donna 146, 185
Bennett, Mark 167
Benoit, Benita 153
Benson, Bruce 167
Benson, Bryan 167
Benson, Roger 177
Bentley, John 37, 53
Berkes, Joe 167
Berliew, Roy 177
Berry, Carol 167
Berry, Ivy 177
Bertino, Nancy 40, 54, 74, 75, 137, 149, 153
Bever, Victoria 185
Beversdorf, Carla 143
Bevier, Dan 185
Bevier, James 147, 153
Bewley, Michael 95, 138, 144, 147, 167
Biers, Don 185
Billingsley, Rex 114, 144, 167
Bittner, David 185
Bivins, Iris 177
Black, Joyce 145, 177
Blackburn, Allen 100, 177
Blair, Joe 167
Blakely, Kathy 143, 167
Blaker, Carol 185
Blaker, Linda 79, 167
Blose, John 185
Blount, Ken 167
Bocan, Craig 177
Bochat, Jeri 142, 146, 167
Bonardi, Linda 177
Binardi, Roseann 167
Bondi, Steve 167
Bonestroo, Paul 177
Bonnie, Charles 54, 153
Bono, Frank 177
Boone, Pat 41, 49, 137, 167
Booth, Jan 136, 177
Border, Lynne 136, 177
Borkowski, Nancy 145, 177
Borta, Richard 153
Boss, Carl 185
Bottcher, Steve 177
Bowden, Wendee 144, 177
Bowen, Barry 167
Bowers, Ron 167
Bowmar, Carl 167
Boyce, Ruth 167
Boyd, William 185
Boyer, John 167
Bradshaw, Peggy 58, 177
Brady, Scott 185
Branscom, Ruthann 144, 167
Brassington, Barbara 144, 148, 167
Bravo, Marcia 148, 185
Bree, David 167
Bree, Richard 167
Breekman, Margaret 145
Briley, Lane 79, 146, 177
Brinkman, Margaret 185
Briscoe, Mike 79, 117, 168
Briscoe, Steve 185
Brooks, Danny 116, 185
Brooks, Jacalyn 185
Brooks, Pam 177
Brooks, Roxy
Brooks, Stan 100, 115, 177
Brookshire, Deloris 177
Brosius, Richard 185
Brown, Beverly 76, 77, 146, 149, 168, 202, 203
Brown, Diane 153, 177
Brown, James 177
Brown, James 153
Brown, Janie 168
Brown, Michael 138, 168
Brown, Michael 185
Brown, Susan 185
Brown, Terri 185
Brown, Tom 185
Brown, Val 38, 39, 40, 41, 58, 74, 75, 137, 149, 168, 171
Bruce, Lawrence 177
Brugaletta, Carl 177
Bruining, Nancy 185
Bruining, Bob 153
Brumley, Dave
Bruner, Kathy 185
Bryce, Jane 168
Buckles, Debbie 177
Buer, Betty 130, 137, 168
Buffington, Paula 168
Burch, Frank 168
Burgess, Dale 177
Burnett, Gary 168
Burns, Mark 168
Burrows, Allen 168
Burt, Lynda 153, 177
Bustos, Sandra 168
Bustrin, Robert 143, 185
Butler, Sandy 79, 154
Byers, Linda 154
Byers, Susan 185
Byrnie, Karlyn 168

C

Caldwell, Debbie 41, 177
Camp, Wanda 168
Campbei, Herbert 185
Campbell, Janet 144, 168
Campbell, Linda 40, 54, 58, 137, 154
Campbell, Nancy 142, 168
Campbell, Ronnie 185
Candy, Richard 177
Cantwell, Virginia 168
Caporale, Ken 154
Caretz, Becky 142
Carlson, Korry 185
Carmack, Fred 74, 75, 168
Carman, Don 168
Carpenter, Lee Ann 168
Carpenter, Peggy 177
Carr, Barbara 185
Carrel, Beverly 144, 154
Carter, David 177
Carter, Glenn 128
Carter, John 177
Carter, Kim 127, 168
Carter, Rena 184, 185
Carter, Richard 185
Casey, Paula 178
Castellano, Nick 168
Castillo, Anita 168
Castillo, Frank 128, 185
Castillo, Sylvia 54, 143, 145, 154
Castro, Rob 145, 154
Catalanotto, Christine 38, 185
Cates, Jerry 185
Cedor, Richard 168
Cerny, Doug 178
Cerny, Holly 168
Chaddock, Jennett 178
Chafen, Bonnie 178
Chamberlain, Roger 185
Chance, Jim 185
Chandler, William 185
Chapman, Kim 178
Chappel, Carroll 186
Chappell, Sheila 137, 143, 154
Charters, William 154
Chavez, Bennie 178
Chavez, Evelyn 186
Chavez, Henry 186
Cheney, Cherie 186
Childers, Nancy 41, 136, 178
Childs, Evelyn 186
Christen, Cassandra 178
Clark, Paul 186
Clark, Tim 186
Clark, Verne 154
Clarkson, Chris 78, 168
Clarkson, David 79
Cleghorn, Linda 178
Cleghorn, Peggy 168
Clement, Bill 117, 186
Clement, Ginger 136, 178
Clement, Karla 186
Clement, Marsha 178
Clifford, John 178
Clower, John 154
Coates, Catherine 178
Coates, William 154
Coffell, Patricia 186
Cohee, Debra 186
Cole, Robert 168
Coleman, John 146, 186
Colen, Laurie 146, 186
Collins, Albert 178
Collins, Daniel 178
Conklin, Linda 192
Connell, Karen 186
Conner, Debra 178
Conner, Tom 78, 178
Contreras, Sandra 136, 186
Cook, Bill 178
Cook, Diane 186
Cooper, Duane 38, 58, 100, 178
Coppinger, Dennis 178
Corbin, Donna Lou 154
Corbin, Randy 178
Cordner, Charles 178
Cornell, Anthony 168
Corral, Mario 186
Correll, Victoria 186
Cosper, Diane 154
Cosper, Gary 186
Cota, Flora 178
Cota, Mercy 186
Cotterman, Floyd 186
Cottington, Dee Ann 186
Cottington, Jackie 58, 76, 148, 149, 168
Cowens, Brenda 178
Cox, Dennis 168
Cox, Fred 178
Cox, Michael 186
Cracraft, Terry 186
Craig, Lyle 178
Craig, Teresa 137, 168
Cramer, Kathleen 186
Crask, Guy 178
Cridebring, Vicki 168
Crinebring, Don 186
Crockett, Wayne 168
Cross, Doug 178
Crosson, Kelly 178
Crother, Gary 186
Crow, Gary 154
Crowe, Kathleen 186
Cruse, Colette 186
Cruz, Emily 58, 136, 178
Cruz, Robert 147, 186
Cruze, James 168
Cunningham, Charles 144, 168
Curtis, Patti 79, 154
Cushma, Lawrence 186
Cusimano, Anthony 186
Cuthbert, David 168
Cuthbert, Gary 186

D

D Addea, Patrick 186
Dahn, James 58, 178
Dahn, Michael 144, 168
Daigle, Shirley 178
Daniel, Thomas 58, 127, 147, 168
Danielson, Karen 40, 136, 178
Danish, Laura 168
Davenport, Daniel 186
Davidson, Fred 168
Davidson, Gary 178
Davidson, Laurel 130, 178
Davis, Becky 186
Davis, Bing 178
Davis, Charlene 154, 168
Davis, Gary 168
Davis, Greg 186
Davis, Judy 129, 136, 186
Davis, Keith 169
Davis, Richard 169
Davis, Steward 186
Dawahoya, Rudy 117, 186
Day, William 178
DeBree Greg 110, 138, 147, 169
DeGeorge, Gail 154
DeHeck 142, 178
DeHoff, Robert 178
DeHoff, Carol 155
DeHoff, Gay 18, 148, 155
DeLa Cruz, Frank 116, 186
DeMarce, Connie 155
DeSmith, Elizabeth 169
DeSmith, Mike 145
DeVar, Kearny 178
DeVries, Curtis 186
DeVries, Pam 169
Denison, Diane 58, 138, 178
Denison, Sharon 70, 146, 155
Denton, Virginia 144
Dermer, Eric 169
Deronde, James 79, 186
Desmith, Michael 155
Devening, Ken 78, 155
Di Gregorio, Ruth 154
Diaz, Alicia 76, 169
Dickie, Mary 178
Dickson, Beth 186
Dickson, Charlene 169
Dickson, Don 169
Dickson, Judy 146, 186
Dilts, Deborah 58, 178
Dingle, Craig 186
Dingle, Jeff 70, 79, 114, 115, 169
Ditton, Valeni 144, 155
Dodd, Thomas 169
Dodson, Irene 169
Dodson, William 178
Doiron, Danny 186
Dollard, Dennis 58, 126, 130, 138, 169
Dollard, Patricia 178
Dolloff, Melvin 155
Donehew, Karen 186
Doonan, Mike 100, 169
Dooris, Daniel 126, 169
Doran, Gary 95, 138, 144, 169
Doran, Larry 117, 186
Doran, Phillip 155
Doss, Linda 136, 178
Doss, Lorna 136, 178
Dotzauer, Denise 186
Douglass, Jere 186
Douglass, William 186
Downing, Randie 186
Doyer, Michelle 186
Doyle, Kristen 47, 48, 49, 136, 178
Dressel, Rodney 186
Dryzmala, Gary 49, 95, 138, 169
Dube, Carol 186
Duenas, Ralph 32, 178
Duenas, Rose 155
Dunbar, 148, 178
Duncan, David 169
Duncan, Mary 193
Dunn, Robert 186
Dunn, Thomas 155
Duran, Patricia 186
Durand, John 178
Durfee, Debbie 186
Durfee, Gary 75
Durfee, Greg 155
Duwyenie, Preston 169
Dykes, Ralph 186
Dykman, Charles 100, 178

E

Eagan, Carol 178
Eames, Bryon 184, 186
Eastman, Judy 58, 76, 77, 130, 137, 142, 149, 169
Easton, Mark 117, 186
Echols, Louise, 41, 136, 186
Echols, William 178
Edder, Elverda 178
Eddy, Lisa 148, 155
Edwards, Celeste 169
Edwards, David 186
Edwards, Elsie 169
Edwards, Mark 145, 155
Elliott, Linda 129, 186
Elliott, Shirley 186
Ellis, Mary 169
Elsea, Gary 169
Elsmore, Jeffrey 116
Elsmore, Susan 40, 54, 130, 137, 139
Eng, David 169
Eng, Patricia 186
Eng, Richard 155
English, Joseph 178
Enlow, Steven 169
Enz, Michael 178
Erickson, Kathy 178
Ermoian, Daniel 178
Ertel, Lana 178
Ertel, Vaughn 186
Esenwein, Mark 112, 169
Estrada, Louie 76
Estrada, Robert 186
Estrella, Ephraim 169
Ethington, Scott 138, 155
Eubanks, Eddie 169
Eubanks, Rebecca 178
Evans, Grover 169
Evans, James 178
Evans, Kellen 142
Evans, Philip 178
Evans, Robert 138, 155
Evans, Sandra 186
Evans, Sandra 186
Evans, Shirley 178
Eves, Dale 169

F

Fait, Sandy 58, 129, 139, 169
Falls, Lenn 138, 169
Fandrey, Steven 186
Farley, Brent 100, 178
Farley, Chris 186
Farley, Euan 95, 114, 138, 155
Farley, Rebecca 178
Farley, Richard 145, 155
Farmer, John 186
Farney, James 103, 106, 107, 130, 138, 169
Farrell, Nance 169
Faulkner, Sally 186
Faultner, Dennis 186
Feldkamp, Diane 78, 186
Ferguson, Charisse 179
Ferguson, Christine 129, 139, 169
Ferguson, Cindy 187
Ferguson, Earl 79, 143, 179
Ferguson, James 149, 169, 187
Ferguson, Janet 179
Ferguson, Jeff 179
Fernaays, Deborah 58, 166, 169
Farnaays, Gary 187
Fernandez, Elsie 79, 146, 169
Fernyhough, Shirley 155
Ferrar, Celene 169
Ferraro, Mary 187
Ferroni, Anita 146, 169
Ferroni, Paul 70, 146, 179
Fetz, David 179
Fick, Linda 179
Fierros, Robert 187
Figgins, John 187
Finley, Patricia 169
Fiore, John 38, 49, 54, 63, 70, 74, 75, 78, 146, 147, 156, 202, 203
Fish, Anita 148, 169
Fish, Daniel 179
Fish, Lu Ann 55, 137, 148, 156
Fisher, Carl 187
Fiske, Mark 187
Fiske, Sharon 137, 139, 156
Fitzpatrick, Patricia 129, 179
Fitzsimonds, Roger 100, 179
Fleming, Mark 100, 179
Flood, Elaine 169
Flood, Michael 187
Flores, Edward 100, 179
Flores, Frances 179
Flores, Virginia 169
Flower, Danny 112, 114, 138, 144, 169
Flower, Debby 38, 136, 179
Flynn, Jo Ann 187
Fogo, Paula 169
Ford, Douglas 103, 130, 138, 156
Fortner, Cheri 187
Fountain, Jeff 169
Fountain, Karen 169
Fountain, Mariann 179
Fowler, Brenda 187
Fowler, Carl 169
Fowler, Joyce 187
Frady, Sally 169
France, Jim 187
Francis, Beverly 70, 146, 156
Francis, Jacque 70, 146, 187
Franklin, Brian 169
Fraser, Diane 144, 169
Frazier, Charles 187
Frazier, Dan 156
Freeman, Jim 187
Freeman, Mary 36, 37, 40, 44, 46, 55, 62, 68, 69, 137, 139, 156
Fregoso, Josephine 179
French, Patrick 187
French, Russell 76, 146, 169, 172
Fry, Mary 137, 144, 170

G

Gaffney, Michael 156
Gaiser, Pam 145, 179
Galas, Alejandro 156
Gamboa, David 187
Gappa, Debbie 156
Garcia, Molly 187
Gardner, Deborah 170
Gardner, Wendy 58, 70, 146, 170, 202, 203
Garner, Linda 156
Garrels, Michael 170
Gartner, Nick 187
Gaston, Diane 187
Gates, Bill 70, 170, 202, 203
Geil, Marlene 179
Germain, Judy 58, 76, 136, 149 170, 173
Getscher, Bruce 179
Getscher, Grant 156
Giaconia, Jo Ann 148, 170
Giallombardo, Rebecca 179
Gibson, Jesse 116, 130, 138, 170
Gibson, Judy 187
Gierek, Joseph 187
Gilkey, Deborah 143, 148, 179, 183
Gilkey, William 116, 170, 173
Gill, Don 170
Gill, Donald 78, 170
Gill, Jim 179
Gill, June 170
Gill, Larry 187
Gill, Ronald 170
Gillcoatt, Marsha 202, 203
Gillespie, Marian 148, 178
Gillespie, Robin 38, 39, 40, 50, 55, 137, 139, 156
Gillespie, Sharon 187
Gilson, Barry 170
Gilson, Janice 179
Giron, Angela 156
Glen, David 187
Glenn, Greg 70, 170
Goldbaugh, Thomas 187
Golladay, Mary 187
Gomez, Robert 170
Gondor, Ken 79, 170
Gonzales, Sylvia 179
Gonzalez, David 187
Gonzalez, Mary 156
Gordon, Ellen 136, 187
Grant, Dara 58, 136, 179
Grant, Paul 156
Graves, Jan 179
Graves, Randy 187
Gray, Charolette 78, 156
Grayek, Joe 187
Green, Harroll 170
Green, Kay 170
Green, Margo 156
Green, Neal 179
Green, Sue 170, 172
Greenwell, Martha 144, 170
Greenwell, Mevin 116, 179
Griffin, Charles 187
Griffith, Joyce 179
Griner, John 170
Griswold, Carl 179
Grittman, Dianne 179
Grove, Ken 110, 138, 156
Grove, Kimberly 146, 187
Guido, Gloria 136, 179
Guido, Joanne 137, 144, 170
Guinnip, Fred 156
Gunn, Philip 58, 179
Gunnett, Toni 179
Guyer, Kim 47, 68, 69, 170

H

Hackett, James 55, 156
Hackett, Peggy 40, 136, 179, 183
Hagen, Daniel 79, 187
Hagen, David 100, 147, 170
Hagen, Le Ann 40, 55, 74, 75, 137, 149, 152, 156

Hahn, Larry 179
Hale, Carol 137, 157
Halford, James 170
Halford, Thomas 187
Hall, Edward 95, 96, 97, 103, 138, 157
Hall, Pam 187
Halter, William 128, 187
Halverson, Jo Ann 157
Hamblin, Connie 179
Hamblin, Tommy 170
Hamlin, Jerry 187
Hampton, Patricia 170
Hancock, Kathryn 193
Hancock, Robert 100, 179
Hand, Clyde 179
Hansen, Cynthia 145, 157
Hansen, Pamela 170
Hanshaw, Carla 145, 157
Hanson, Bryan 179
Hanson, Larry 187
Hanson, Linda 40, 41, 55, 137, 139, 152, 157
Hanson, Robin 187
Harmon, Bill 145, 157
Harms, Cindy 187
Harnisty, William 187
Harper, Riger 187
Harrington, Connie 137, 170
Harris, Christy 39, 49, 58, 63, 136, 179
Harris, Gloria 58, 76, 77, 78, 137, 142, 149, 170
Harris, Karen 187
Harris, Katherine 179
Harris, Melvin 170
Harris, Wayne 179
Harry, Gail 146, 187
Harry, Linda 58, 78, 143, 179
Hart, Deborah 170
Harter, William 95, 157
Hartsock, Linda 170
Hartsock, Sandy 187
Harvey, Rick 100, 179
Harville, Howard 100
Harville, Katherine 136, 187
Harwood, Bette 38, 40, 58, 137, 142, 170, 173
Hashu, Dana 146, 187
Hashu, Dena 187
Hauprich, Bonnie 137, 139
Hawkey, David 76, 143, 179
Hawkins, Bill 144, 170
Hawkins, Edwin 55, 57, 58, 161
Hawkins, Gary 147, 187
Hawthorn, Gail 157
Hawthorne, James 170
Hayes, Dennis 170
Hayward, Becky 179
Hayward, Christina 40, 166, 170
Head, Dennie 112, 138, 147, 170
Heatherly, Brenda 170
Heckman, Mike 38, 45, 55, 126, 157
Heidemann, Susan 136, 187
Heinrich, Angela 179
Heinrich, Cynthia 170
Heinrich, Debbie 49, 51, 137, 157
Heizer, Diane 47, 68., 69, 184, 187
Heller, Judith 187
Henderson, Raymond 179
Hennessey, David 179
Henrichs, Linda 170
Henrichs, Michael 187
Henry, Bruce 179
Henry, Paula 187
Hensley, Bobby 170
Herlyck, Jack 170
Hermerath, Mary Ann 137, 143, 170, 172
Hernandez, Edward 170
Hernandez, Grace 136, 179
Hernandez, Hector 187
Hernandez, Isabel 143, 146, 170
Hernandez, Peggy 179
Hernandez Robert 110, 187
Herron, Linda 144, 157
Herron, Patricia 170
Hess, Lucille 187
Hetsler, Gary 157
Hetsler, Stephen 40, 63, 76, 77, 149, 170, 192
Hettich, Marsha 39, 40, 58, 63, 137, 146, 170, 171, 202 203
Hickman, Carl 187
Hicks, William 187
Higginbotham, Janice 187
Higgins, Beverley 157
Higgins, Linda 137, 170
High, Nicky 179
Hill, John 179
Hill, Linda 144, 157
Hill, Mike 170
Hill, Patricia 41, 49, 136, 187
Hill, Tanya 129, 139, 170
Hill, Tara 158
Hilligoss, Charmaine 170
Hillman, George 170
Hillpot, Gwen 58, 147, 179
Hinchcliffe, Nancy 39, 40, 56, 62, 63, 75, 137, 149, 158
Hinojos, Abram 171
Hinz, Richard 187
Hiralez, John 100, 179
Hiser, Marlen 146, 187
Hite, Elise 187
Hodges, Juanita 171
Hodges, Ronald 178
Hoerig, Dave 158
Hoerig, Mary 179
Hogue, Don 75, 146
Holloway, Carol 171
Holt, Barbara 171
Holtz, Todd 75, 158
Holyoak, Beverly 158
Holyoak, Randy 187
Hoover, Valeta 144, 158
Horn, Steven 187
Horner, Beverly 158
Horton, Karen 193
Horton, Wayne 187
Hough, Debralee 171
Howard, Brenda 188
Howard, Brian 188
Howard, Debbie 188
Howard, Marian 171
Howe, Marian 188
Howe, William 179
Hubbard, Linda 188
Hudson, Bonnie 148, 171
Hudson, Don 171
Hudson, Lynn 58, 158
Huff, Scott 179
Huff, Thomas 75, 171
Huffman, Connie 179
Huffman, Rad 188
Huggard, Bruce 158
Huggard, Stanley 145, 158
Hughes, Carol 188
Hughes, Jim 188
Hughes, Michael 171
Hulstedt, Lynn 40, 56, 58, 63, 76, 77, 137, 149, 158
Hunnicutt, Tim 79, 158
Hunt, Nancy 188
Hunt, Susan 179
Hurin, Rebecca 58, 137, 171
Hurt, John 95, 130, 138
Hurt, Mary 146, 180
Hussey, Butch 188
Hussey, Deborah 188
Hutcheson, Robert 117, 188
Hutzler, William 180
Hyman, Selma 40, 75, 137, 149, 171

I

Iafrate, Jim 158
Iannaccone, David 145, 158
Iannaccone, Tony 188
Ieronimo, John 144, 171
Ingebrigtsen, Karin 39, 76, 180
Ingebrigtsen, Richard 79, 158
Ingram, Randy 180
Intemann, Robert 188
Ireland, James 188

J

Jackson, Judy 180
Jackson, Ken 146
Jackson, Larry 76, 171
Jackson, Steve 103, 138, 158
Jakola, Ronald 144, 171
James, Dean 158
James, John 171
Janca, Tim 180
Jandreau, Jennifer 188
Jandreau, Jim 100, 126
Janes, Betty 193
Janosik, Susan 180
Janusz, Gary 180
Janusz, Joe 145, 158
Janusz, Kathy 171
Janzen, Jerri 136, 142, 180
Jarman, Jeane 180
Jarman, Tim 188
Jenkins, Cynthia 180
Jenkins, James 112, 171
Jensen, John 158
Jimison, David 188
Joachin, Denise 188
Jobst, Bonnie 158
Jobst, Wayne 69
Johnson, Carolyn 180
Johnson, Danny 188
Johnson, Darlene 41, 136, 188
Johnson, Deanna 188
Johnson, Jim 171
Johnson, Jimmy 38, 95, 130, 138, 158
Johnson, Mike 79, 180
Johnson, Robert 192
Johnson, Robert 171
Johnson, Ray 188
Johnson, Russell 188
Johnson, Scott 188
Johnson, Vicki 146, 171
Johnston, Peggy 52, 171
Joiner, Bonnie 146, 180
Joiner, Donna 171
Joiner, Roy 188
Jolly, Rebecca 180
Jones, Charles 188
Jones, Diana 188
Jones, Larry 180
Jones, Phyllis 137, 171
Jones, Rhoda 144, 171
Jones, Ron 180
Jordan, Brian 171
Jordan, Rita 188
Joy, Richard 171
Jump, Marvin 95, 138, 171
Jurgemeyer, Donna 136, 188
Jurick, Gary 188

K

Kalember, John 188
Kalember, William 95, 180
Kalos, Dimitra 188
Kanovich, Joe 171
Kanovich, Toni 56, 58, 142, 159
Kapp, Don 78, 100, 180
Kappes, Deborah 171
Kaput, Andrew 180
Kaput, John 112, 171
Kaput, Kim 117, 188
Karcher, David 180
Karl, Debora 180
Karlson, Marlene 180
Karr, Judith 145, 180
Kaufmann, John 32, 78, 180
Kavanagh, Anna 180
Keck, Dennis 79, 180
Keeton, Mike 188
Kelley, Martha 188
Kelley, Mike 114, 115, 130, 138, 171
Kelley, Pat 180
Kelsey, Marvlyn 145, 158, 180
Kenedy, Cathy 188
Kenedy, Charlene 145, 180
Kenedy, Steven 145
Kennedy, Frank 188
Kennedy, Stephan 188
Kennedy, Vickie 188
Kenney, Edwin 171
Kenyon, Sharon 78, 171
Kerr, Linda 180
Kerr, Marion 188
Kessler, David 159
Kimel, Gene 188
King, Jean 39, 40, 58, 62, 75, 137, 142, 149, 171
King, Kathy 188
Kingsbury, Cheryl 171
Kington, Charles 159
Kirel, Steven 188
Kirkpatrick Sheila 159
Klapprott, Daniel 142, 171
Klein, Sherry 76, 143, 146, 149, 180
Klein, Tom 171
Kleine, Dennis 180
Klumpe, Tony 76, 77, 171
Knisley, Mitchell 180
Knopfel, Debbie 188
Knorr, Larry 159, 188
Knox, Kendra 78, 159
Knuth, Danny 100, 180
Koepke, Robert 171
Koistinen, David 171
Kolts, Christine 188
Kolyszko, June 159
Kopp, Barbara 180
Kopp, Peggy 171
Kovacic, Paul 188
Kraig, David 159
Krauss, Pam 136, 180
Krelic, Frank 180
Krelic, Steven 180
Kroening, Brent 144, 171
Krueger, Cindy 171
Kruger, Diana 171
Kruppe, Claire 40, 56, 58, 137, 159
Kubica, Delores 188
Kurth, Vivian 159
Kurth, Wayne 180
Kuykendall, Mary 180
Kyle, Janet 40, 56, 58, 137, 159

L

Lacy, Susan 146, 180
Lamb, William 56, 58, 103, 138, 159
Lambard, Deborah 188
Lambard, Michael 171
Lambert, Michael 188
Lamer, Marvin 180
Lang, Cindy 146, 188
Lara, Paul 21, 143, 147, 159
Largent, Connie 171
Largent, Lana 171
Larkins, Debbie 171
Larson, Kris 188
Larson, Mary 58, 137, 171
Larson, Neil 112, 171
Lasalvia, Joyce 188
Lashinske, Debra 180
Lashinske, Max 172
Lasiter, Phillip 180
Latraille, Greg 188
Lattimore, Alicia 159
Lavoie, Susan 145, 180
Lawrence, Frank 172
Lawrence, Margaret 188
Le Fever, Doug 180
Leal, Daniel 188
Lef, John 159
Lee, Nancy 129, 139, 172
Lehman, Cathy 148, 188
Leigh, Linda 160
Lemieux, Susan 142, 180
Lemons, David 188
Lenzing, Ken 160
Lenzing, Mary 160
Leon, Richard 110, 111, 172
Leone, James 172
Lespron, Pete 172
Lester, Janet 180
Levake, Bobby 188
Lewis, Patricia 188
Lewis, Tom 172
Licci, Joey 180
Lieffort, James 188
Lieffort, Richard 172
Lien, Bruce 172
Lien, Candy 188
Lillyblad, Jack 180
Locatis, Pam 144, 160
Loehrs, Gary 188
Logan, Cathy 180
Logan, David 160
Logan, Janice 180
Lomeli, Ron 39, 40, 63, 75, 180
Long, David 188
Long, Michael 172
Long, Pat 172
Loper, Ray 188
Lopez, Frank 180
Lopez, George 172
Lopez, Lydia 188
Lopez, Theresa 172
Lopez, Velma 172
Loretz, Becky 180
Loretz, Deborah 188
Loui, James 78, 172
Love, Larry 49, 100, 180
Lube, Denise 160
Lucas, Keith 188
Lucero, Frank 188
Ludwig, Sally 180
Lukas, Gerard 172
Luke, Bonnie 78, 136, 180
Lumsden, Pamula 188
Lunsford, Tina 180
Lunt, Karl 180
Lutey, Richard 172
Lutey, Sharon 188
Lutz, Gregory 100, 180
Lykken, Lorraine 160
Lytle, Kenny 172

M

Mabrey, Max 79, 180
Macias, Genevieve 181
Macias, Mario 188
Maddux, Eddie 172
Maffuccio, Debbie 78, 143, 181
Magill, Joyce 181
Maglich, Linda 160
Magness, Tom 181
Malavasic, Mark 181
Maldanado, Mike 181
Malmleaf, Rita 172
Malone, Faith 160
Mammen, Kathy 129, 189
Mammen, Robert 58, 127, 138, 172
Mangold, William 189
Mann, Karl 79, 189
Mansfield, Jerry 144, 172
Mansfield, John 189
Marabul, Michael 142
Marino, Michael 143, 181
Marion, Robert 189
Markz, Barbara 181
Marsh, Christine 189
Marsh, Gary 172
Martin, James 189
Martin, Jerry 100, 114, 181
Martin, Kris 58, 181
Martin, Linda 189
Martin, Patricia 181
Martin, Tom 112, 172
Martin, Tom 172
Martinez, James 181
Marwood, Patricia 189
Mason, Sandra 189
Mathisen, Rochard 79, 147, 172
Matousek, James 189
Matta, Lupita 189
Matthewson, Sue 172
Mauck, Stephany 172
May, Darrell 145
Maycock, Reed 172
Mays, Connie 189
McAllister, Sue 172
McBee, Herman 172
McCagno, Marta 144, 160
McCarthy, Mike 28, 95, 160
McCauley, Kathleen 136, 144, 189
McClain, Nancy 189
McClellan, Maxine 172
McClinchy, Janet 189
McDaniel, Deborah 181
McDonald, Brenda 40, 41, 137
McDonald, Mike 189
McDonald, Tom 172
McDowell, Daniel 189
McDowell, Joyce 139, 144, 172
McGough, Lonna 189
McGregor, Doug 189
McGuinness, Karen 144, 160
McKelvey, Frank 189
McKinney, Della 136, 148, 181
McKinney, Mary 148, 172
McLemore, Sandra 160
McMullan, Nancy 146, 172
McMullen, Joel 172
McNabb, Stephen 160
McQueen, John 95, 130, 138
McRae, Anne 181
Meador, William 38, 116, 189
Mealey, Mark 181
Megee, Leonard 117, 189
Meier, Albert 189
Meier, Marcella 57, 142, 146, 160, 165
Mendell, Lisa 142, 145, 189
Mendivil, Geraldine 172
Messenger, Sherrie 172
Messing, Don 189
Mezoff, Nancy 189
Michaud, Lois 142, 189
Micola, Gaby 144, 160
Micola, Hilda 189
Micola, Hendrik 100, 172
Mields, William 172
Millanez, Robert 181
Miller, Bonnie 189
Miller, Crusita 181
Miller, Jerry 145, 160
Miller, Juanita 189
Miller, Karen 24, 181
Miller, Kristine 146, 172
Miller, Lynda 189
Miller, Maridee 136, 146, 176, 181
Miller, Mark 181
Miller, Rachelle 181
Miller, Randi 144, 160
Miller, Relene 189
Miller, Robert 181
Miller, Robert 181
Miller, Sam 172
Mills, Gary 189
Mills, Ken 189
Mills, Tom 95, 177
Milton, Julie 28, 136, 142, 181
Minarsich, Kathy 160
Mirabel, Michael 181
Mitchell, Dennis 189
Montroy, Keith 172
Moomey, Vicki 181
Moon, Susan 159, 160
Mooney, Brenday 189
Mooney, James 76, 160
Mooney, Mary 172
Moore, Cheryl 136
Moore, Dave 189
Moore, Judy 189
Moore, Mary 142, 189
Morales, Dolores 189
Morales, Joe 24, 137, 143, 146, 181
Morales, Veronica 57, 58, 143, 160
Morari, Chris 181
Morari, Nicki 136, 189
Morari, Vicki 41, 189
Moravec, Robert 181
Moreland, Carol 146, 181
Moreland, Cheryl 32, 144, 161
Moreni, Fred 161
Moreno, Leonard 79, 172
Morgan, Bruce 172
Morgan, Harold 172, 189
Morgan, Rhonda 189
Morin, Lucien 189
Morin, William 145
Morrell, Gerald 122
Morris, Paul 181
Morrow, David 189
Mortensen, Sherry 172
Mortensen, Tammy 136, 181
Mortimore, Marilyn 144, 161
Moschetta, Leonard 181
Moser, Ralph 189
Mott, Charlene 181
Mott, Donna 173
Mullaney, Candy 58, 142, 143, 173
Mullaney, Coleen 129, 142, 189
Mullet, Denise 76, 173
Mullins, Craig 181
Munoz, Robert 189
Murphy, Peggy 189
Murphy, Scherene 189
Myers, Bert 117
Myers, Bonnie 161
Myers, Connie 161
Myers, Raymond 173
Myrick, Deborah 189

N

Navarro, Barbara 148, 189
Nealey, Ken 18
Neimier, Gary 145
Nelson, Deborah 136, 181
Nelson, Kurt 128, 189
Nelson, Roger 145, 161
Neumann, Lin 189
Nevarez, Daniel 189
Newgard, Elizabeth 173
Newgard, June 189
Newton, Christy 136, 144, 181
Nicholas, Melinda 181
Nichols, Deborah 181
Nickels, Tom 146, 173
Nissen, Daniel 189
Norman, Kathie 32, 146
Norr, Janet 136, 181
Norris, Richard 189
Norris, William 79, 173
Norvell, Catricia 181
Nudo, James 58, 110, 126, 181

O

O'Brien, Dora 189
O'Connor, Linda 76, 77, 142, 181
O'Dell, Terry 161
O'Donnell, Margaret 181
Ohton, Robert 173
Oke, Jeri 181
Olexa, Alexis 161
Ollerton, Patsy 136, 181
Olson, JoAnn 189
Olson, Steve 189
Olson, Tyler 189
Ong, Curtis 146, 189
Ong, Jennie 144, 161
Ong, Joe 173
Ong, Mike 110, 161
Ong, Victor 143, 181
Ong, Virginia 189
Opfenring, Chris 181
Orr, Barbara 58, 130, 139, 146, 181
Osberg, Sandy 189
Osborn, Philip 128, 181
Osterberg, Alison 161
Osterberg, Gary 173
Ottosen, Glen 181
Overstreet, Diane 189
Owens, Christine 181
Owens, Rick 173

P

Pace, Linda 76, 173
Page, Bonnie 181
Painchaud, Roger 161
Painchaud, Ronald 144, 161
Palmer, Chad 181
Palmer, Dennis 189, 193
Pamertree, Victoria 136, 181
Park, JoAnne 181
Parker, Robert 100, 181
Parra, Frank 173
Parscal, Barbara 181
Patten, Ricky 181
Patterson, Patricia 129, 139, 181, 193
Paul, Linda 181
Pearson, Elaine 161
Pearson, Patty 136, 189
Pena, Andrew 189
Pendleton, Keith 189
Perry, Patricia 181
Perry, Robert 143, 189
Peters, Mary 161
Peterson, James 189
Peterson, Linda 173
Peterson, Roger 95, 130, 138, 161
Peterson, Scott 181
Peterson, Vicki 190
Petty, Dan 181
Petty, David 190
Peveler, Dennise 181
Phelps, Laura 181
Phillips, Arthur 110, 162
Phillips, Phyllis 190
Pickering, David 79, 190
Pierce, Stanley 173
Pirtle, Randy 173
Pitman, Larry 190
Plautz, Steve 117, 190
Plympton, Rodney 117, 190
Podborny, Ken 162
Podborny, Paul 190
Poksorski, Tom 68, 69, 152, 162
Polson, Pat 190
Ponte, Kathryn 136, 181
Porch, Mike 181
Porch, Robert 144, 162
Portello, Barbara 162
Porter, Dennis 173
Porter Ellen 190
Porter, Ken 79, 173
Poteet, George 44, 95, 98, 103, 104, 130, 138, 162
Potter, Carl 196
Potter, Becky 58, 79, 137, 142, 146, 147, 173
Potts, Sherry 181
Pourchot, James 146, 190
Pouska, June 173
Powelson, Randy 173
Powers, Sandra 173
Prather, Cynthia 181
Pribbenow, Sandra 181
Pribbenow, Sharon 79, 182
Price, Robert 190
Prince, Don 173
Propeck, David 173
Prosser, Trudy 162
Purin, Donna 182

Q

Quihuis, Frank 162
Quihuis, Louis 173
Quihuis, Robert 190
Quinn, Larry 182, 190

R

Rackley, Travis 173
Rada, Stephen 173
Ragsdell, Deborah 182
Ragsdell, Randy 173
Ramirez, David 182
Ramirez, Ricky 190
Ramirez, Theresa 173
Ramsey, Lorraine 190
Ramsey, Rose 23, 144, 162

Rathkey, Sharman 57, 162
Rauch, Karen 129, 190
Ray, Keith 173
Raymond, Linda 182
Razee, Dianna 192
Razee, Georgine 182
Razee, Marilyn 173
Rea, Debbie 142, 173
Reamer, Michael 110, 130, 138, 173
Reamer, Steven 117
Reed, Dee 182
Reed, Diana 58, 162
Reed, Douglas 190
Reed, Larry 182
Reed, Richard 173, 182
Reed, Sherl 144, 162
Reedy, Timothy 173
Rees, Ralph 173
Regnier, Carole 41, 137, 144, 173
Regnier, Steve 117, 190
Reich, Carolyn 58, 173
Reichert, Diane 173
Reiman, Jamie 190
Repine, Bonnie 173
Reppert, Victor 190
Revalee, Clay 145, 162
Reyes, Robert 162
Reynolds, Cheryl 144, 173
Reynolds, Christine 137, 162
Reynolds, Thomas 144, 147, 162
Reynoso, Margaret 190
Rhem, Margie 182
Rhem, Nancy 190
Rhinehart, Dan 173
Rhodes, Gerald 173
Ribaudo, Anthony 50, 95, 96, 97, 98, 103, 162
Ribaudo, Evelyn 182
Rich, Jerry 173
Richard, Janean 182
Richmond, Dale 190
Rideau, Paul 173
Rideau, Paulette 137, 143, 159, 162
Riley, Elaine 40, 58, 173, 175
Riley, Jimmy 144, 173
Rill, Geraldine 40, 137, 163
Rink, Robert 190
Rippfe, Margaret 182
Rispoli, James 144
Rivera, Gilbert 58, 143, 182
Rivera, Julie 136, 182
Robbins, Terry 190
Roberts, Deborah 78, 136, 182
Roberts, Dennis 116, 173
Roberts, Rebecca 136, 190
Robertson, Ann 40, 190
Robertson, Frank 174
Robinson, Barbara 174
Robinson, Franklin 190
Robinson, James 190
Robinson, Leslie 182
Robles, Frank 190
Robles, Mercy 146, 174
Robles, Pat 190
Robson, Michael 100
Robson, Raymond 174
Rock, Michael 174
Rock, Steve 182
Rockey, Timothy 182
Roderick, Debbie 163
Rodes, Gary 114, 144, 182
Rodgers, David 182
Rogers, Bill 182
Rogers, Clarence 182
Rogers, Faye 174
Rogers, Sheryl 129, 190
Rohrer, Van 37, 68, 69, 176, 182
Rohrer, Warren 37, 63, 68, 69, 110, 138, 166, 179
Roman, Jesse 163
Romano, Michael 182
Romano, Richard 174
Romeo, Charles 190
Rooker, Thomas 144, 163
Rosendahl, Larry 95, 174
Rottler, Gayle 174
Rudd, Claudia
Rudd, Stanley
Ruesenberg, Harry 190
Ruiz, Sandra 190
Ruley, Sondra 174
Rusch, Randy 190
Rushing, Norma 163
Russell, Steven 174
Russell, Suzanne 174
Russell, William 190
Ryan, Mary

S

Saba, Jo Ann 190
Samms, Roger 174
Sampley, James 182
Sampley, Michael 163
Sampson, Dennis 144, 163
Sanders, William 126, 174
Sandoz, Helen 174
Sandvick, Becky 137, 174
Santone, Angela 174
Sarafin, Patricia 163
Sarafin, Jim
Saul, Thea 163
Sayle, Pamela 182
Saylors, Susan 190
Scarlett, Debby 163
Scarlett, Rochelle 174
Schaffer, Sherry
Schaffer, Sherry
Schfranka, David 182
Schalk, John 174
Schenck, Carol 182
Schindel, Tim
Schmidt, Kenneth 182
Schmidt, Ulrike
Schnedier, Cindy 136, 182
Schneider, Janet
Schneider, Thomas 182
Schneider, Sharon 136, 190
Schnorr, Russell 174
Schnorr, Tim 182
Schuchart, Mary 182
Schucker, Linda 182
Schucker, Jeff 190
Schuster, Pam 190
Schuster, Thomas
Schweickhardt, Linda 182
Schweickhardt, Louise 163
Schwimmer, Paul 116, 182
Scott, Dennise
Scott, Diane 174, 190
Sears, Rick 182
Sebuster, Tom 190
Seeley, James 58, 127, 174
Seidel, Thomas 182
Servis, Gary
Setelin, Leanna 163
Shafer, Donna 146, 174
Shank, Charles
Sharp, Wayne 126, 163
Shaver, Katherine 182
Shaw, Martha 148, 163
Sheahan, Gregory 190
Sheahan, Michael 182
Sheets, Rick 143, 190
Shelton, Carol 144, 163
Shelton, Cheryl 190
Shelton, Judy 144, 163
Sheppard, Laura 182
Shoop, Steven 78, 182
Short, John 147, 163
Short, Orvell 190
Short, Patricia 190
Shortridge, Elizabeth 78, 190
Shumway, Mary Lynn 40, 136, 176, 182, 183
Shutt, Pattie 182
Siebert, Virginia 190
Siebrand, Candy 190
Siegrist, Mark 190
Simmons, Donald 190
Simons, James 174
Simons, Beri 174
Simpson, Robert 174
Simpson, Ronald 174
Sine, Fred 174
Sites, Christy 140
Sizemore, Tom 110, 174
Skipitis, Greg 58, 182
Skornik, Paul 182
Skornik, Dana 174
Skornik, Peter 163
Slagter, Susan 182, 190
Sloat, Connie 174
Smith, Andrea 190
Smith, Cary 69, 163
Smith, Cheryl 182
Smith, Don 163
Smith, Doug 190
Smith, Leon 144, 174
Smith, Mike 174
Smith, Pam 58, 78, 129, 139, 182
Smith, Roberta 190
Smith, Steve 174
Smith, Tim 182
Snavely, Charles 190
Snider, Cindy 182
Snider, Glenda 45, 139, 163
Snow, Debbie 182
Snyder, Craig 174
Snyder, Debra 145, 182
Snyder, Denise 129, 139, 174
Snyder, Gloria 163
Sons, Beverly 182
Sons, Dorothy 163
Soto, Ricky 190
Soza, Toni 136, 190
Sparks, Gary 174
Speer, Steve 190
Spivey, John 18, 58, 76, 142, 182, 190
Sprague, Connie 182
Sprague, Roger 110, 114, 115, 117, 138, 164
Steele, Ann 130, 146, 182
Stefanich, Robert 190
Stehle, Susan 164
Stehn, Cindy 143, 144, 182
Steinheuser, Debbie 39, 40, 45, 74, 75, 137, 139, 149, 154, 164
Stephan, Linda 164
Stephan, Lois 164
Stevens, Myron 145, 164
Stewart, Cathy 190
Stewart, Charlene 190
Stewart, Gary 95, 174
Stewart, Jack 182
Stewart, Linda 174
Stikeleather, Rebekah 191
Stillion, Barbara 174
Stillion, Debbie 191
Stimson, Denny 95, 103, 162
Stinebaugh, Frank 32, 174
Stinebaugh, Mark 191
Stockton, Leslie 136, 182
Stolts, Randy 96
Stottlemyer, Jamie 182
Strauss, 191
Strauss, Jeremy 174
Strauss 40, 57, 58, 76, 77, 202, 203
Stremel, Diana 144, 164
Strickland, Richard 164
Strom, Sandra 191
Stroup, Debra 182
Struble, Karen 176, 182
Stuart, Della 183
Stuckey, Cheryl 174
Stults, David 191
Stultz, Randy 183
Sturgeon, Gary 183
Suiter, Mary 191
Sulgrove, Leesa 146, 183
Sumpter, Doddie 191
Sumpter, Susan 183
Sunal, Sara 183
Sutter, Charles 191
Swann, Terrie 191
Swenson, Connie 164
Swenson, Norlyn 183
Szymczak, Anita 164

T

Taddel, Andy 191
Talbot, Berryman 191
Talbot, Marcia 191
Tamarin, Carrie 130, 139, 174
Tamarin, Patricia 32, 183
Tancy, Suzan 164
Tanner, Bettylou 174
Tanner, Ken 191
Tanner, Luann 174
Tapia, Carol 148, 191
Tarkington, Dean 183
Taylor, Ray 76, 149, 174
Taylor, Rhonda 145, 191
Taylor, Vanita 164
Tayrien, Jere 146, 174
Tegen, Betty 183
Tellef, Claude 36, 37, 38, 39, 40, 57, 62, 95, 138, 164
Tessendorf, Debbie 183
Theis, Dale 183
Thomas, Terry 174
Thomason, Susan 183
Thomasson, Steve 174
Thompson, Brenda 175
Thompson, Mike 191
Thompson, Patoria 191
Thompson, Tommy 117, 191
Tibben, Mark 191
Timall, Myrtle 175
Tokos, Nancy 136, 183
Toloszko, Alane 164
Toloszko, Margaret 183
Townsend, Shirley 191
Tracey, Linda 183
Trautman, Lynn 175
Trevett, Mike 175
Trombetta, Andy 175
Trujillo, Elanor 164
Trzeciak, Joe 191
Tutrone, Richard 183
Tuzon, Earl 164

U

Ulloa, Richard 29, 126, 183
Underwood, Charles 164
Underwood, Mary 191
Uptegrove, Cathy 175
Utz, Alton 191

V

Vaden, Luther 191
Vaden, Marsha 175
Vaillancourt, Rose 144, 164
Valadez, Julia 143, 162, 164
Valadez, Steve 175
Valencia, Robert 70, 175, 146
Valenzuela, Gilbert 95, 99, 138, 175
Van Beekum, Leeann 136, 183
Van Der Heyden, John 191
Van Der Heyden, Mary 183
Van Der Heyden, Tom 175
Van Gorp, Greg 175, 191
Van Osdol, Carol 175
Van Winkle, Brenda 70, 146, 175
Vance, Pauline 142
Varela, Martha 191
Varvel, Patricia 183
Vaughn, Vicki 191
Vaughn, William 110, 164
Venche, Ribert 191
Verdugo, Larry 95, 98, 116, 175
Verdugo, Teresa 175
Vermillion, Katherine 191
Victor, Judy 183
Vigorito, Richard 191
Viliborghi, Remley 175
Villa, Gilbert 183
Villalobos, Diane 183
Villegas, Jess 191
Vincent, Lois 144, 175
Voorhees, Phillip 145, 165
Voyles, Donna 175
Voytek, Mark 146, 183

W

Waggoner, Amber 183
Wailes, Lee 191
Waldrep, Larry 183
Walk, James 165
Walk, Larry 191
Walker, Craig 175
Walker, Danielle 175, 183
Walker, Dennis 183
Walker, Dianne 41, 137
Walker, John 183
Walker, Linda 165
Walker, Sarah 191
Walker, Vickie 136
Wallace, William 191
Walsh, Elaine 146, 191
Warner, Charles 175
Warner, Juliana 40, 136, 146, 175, 191
Warner, Nanette 40, 75, 146, 149, 175
Warpack, Cynthia 165
Warren, Richard 191
Watkins, Deborah 191
Watkins, Doug 191
Watson, Jacqueline 144, 145, 148, 175
Watson, Leslie 191
Weatherford, Linda 191
Weaver, Judy 183
Weaver, Patricia 58, 144, 183
Webb, JoAnne 145, 191
Webb, Lareda 40, 136, 183
Webb, Milo 183
Webb, Nancy 137, 165
Webster, John 79, 165
Wegener, Mike 58, 79, 142, 142, 183
Weingartner, Eve 191
Welker, Jarold 100, 183
Welker, Jennifer 191
Weller, Michael 165
Wells, Debby 191
Wells, Ted 175
Welsh, Phillip 183
Wemple, Pam 183
Wentz, Susan 40, 75, 137, 149, 175
West, Arthur 175
West, De-Wayne 183
West, Meri 175
West, Ronnie 112, 175
Westbrook, James 175
Westbrook, Linda 191
Westergard, Lark 175
Westfall, Nancy 146, 175
Wheeler, Sue 58, 183
Whitacre, Don 175
White, Glenn 175
White, Steve 191
White, Susan 75, 165
Whitelaw, Judy 146, 175
Whitlow, Bill 79, 165
Whitmarsh, Marla 136, 183
Whitmarsh, Robert 165
Wiedow, Valerie 191
Wilber, Fred 79, 117, 191
Wilburn, Rita 191
Wilcox, Janet 191
Wildman, Robert 191
Wiley, Bryon 191
Wiley, Greg 191
Wilkes, Clifford 191
Wilkinson, Susan 142, 146, 148, 183
Willard, Terry 175
Willetts, Deborah 191
Williams, Jeanne 41, 136, 183
Williams, Linda 191
Williams, Lois 129, 139, 183
Williams, Louise, 57, 58, 137, 139 165
Williams, Marilyn 191
Williams, Marilyn 183
Williams, Pam 191
Williams, Rex 175
Williams, Ricky 117, 191
Williams, Wanda 192
Willis, Cheryl 191
Wilson, G. J. 146, 183
Wilson, Cindy 191
Wilson, Dan 95, 138, 144, 175
Wilson, John 165
Wilson, Mary 183
Wilson, Michael 183
Wilson, Norman 191
Wilson, Sandy 193
Winfield, Cynthia 136, 146, 191
Winken, Linda 191
Winkler, Cathy 191
Winter, Jerome 76, 175
Wirth, Joel 126, 175
Witbeck, Robert 79, 183
Wolf, Greg 100, 183, 193
Wolfe, Judy 58, 74, 75, 146, 175, 202, 20.
Wong, Gayle 39, 40, 75, 137, 149, 175
Wong, Wendy 36, 37, 38, 39, 40, 48, 57, 58, 62, 63, 137, 143, 165
Wood, Glen 191
Wood, Jim 95, 138, 147, 165
Wood, Linda 183
Wood, Regina 175
Woods, Marion 128, 191
Woodsmall, Judy 175
Wright, Debra 145, 191
Wright, JoAnn 165
Wright, Leo 191
Wyatt, Karen 136, 191
Wyble, Suzanne 76, 146, 175
Wynn, Sharry 38, 193
Wyser, Pat 16, 95, 147, 175

Y

Yarbrough, Jim 165
Yazzie, Priscilla 193
Ybarra, Barbara 146, 148, 183
Yeager, Cathrine 144, 175
Yee, Paul 95, 98, 175
York, Kathleen 58, 183
York, Lanny 193
York, Troy 193
Young, Carole 183
Young, Jack 193
Younger, Jim 36, 37, 38, 39, 48, 57, 62, 95, 97, 99, 103, 104, 106, 107, 138, 165

Z

Zimmerman, Mike 46, 69, 95, 103, 104, 105, 106, 165
Zimmerman, Robert 97
Zizzo, Allen 175
Zoeller, Martie 193
Zuraff, Steven 193
Zwibel, Joan 175
Zwibel, Sue 136, 183

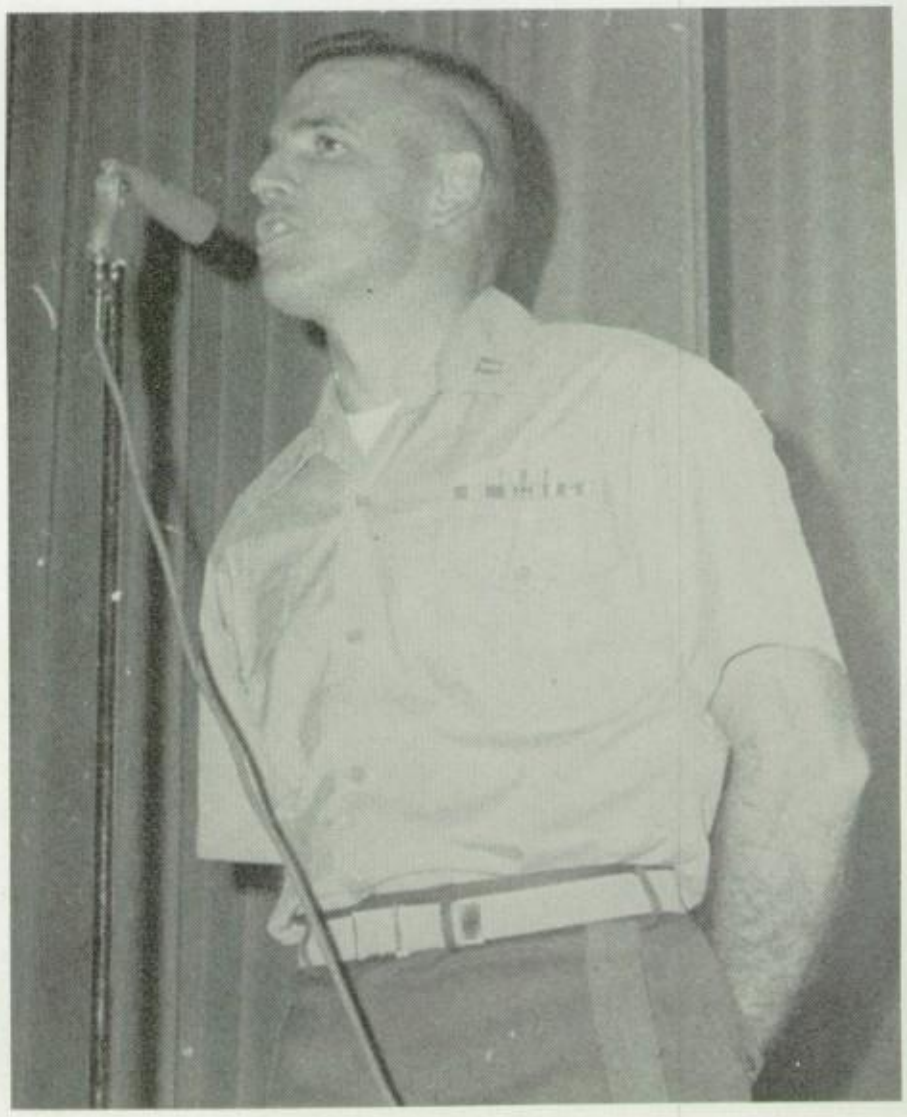

The 1968 LEGEND Staff would like to acknowledge the cooperation of the following persons and organizations without which it could not have produced this volume:

R. E. McCullar, principal; R. D. Blackman, associate principal; Mrs. Lucene Billing, administrative assistant for girls; William P. Davis, administrative assistant for boys.

Miss Helen Thon, registrar; Mrs. Louise Arthur, Mrs. Ruth Krauss, Mrs. Charlotte Black, Mrs. Barbara Luke, Mrs. Bea Starks, Mrs. JoAnn Williams, Mr. Paul Moore, Mrs. Sue Malpede, Mrs. Yvonne Hatch, Mrs. Trudy Traw, and Mr. Bernard Horowitz.

Wesley (Dutch) Petersen, and our fine custodial staff.

Mrs. Sunny Boatman and Mrs. Mary Jo Skaggs of our bookstore.

James M. Coffroth, Harold Luck, Melvin Dunn, J. J. Wagoner, James Shook, Harry Coppinger, Richard Longfield, Marcel Duvivier, Marge Jones, Nancy Lipinski, and the many other members of the East High faculty who have assisted in many ways more than once.

Non-staff students Rick Harvey, Jerry Winter, Maridee Miller, Steve Strauss, Lynn Hulstedt, Gloria Harris and the staff of the Rawhide Gazette.

Barbara Simonsen, Hank Shulman and the crew from Killgore Graphics Inc.; Charles Rockwell and the staff from Diamond's Portrait Studio; Fred Marvel and Marvel Studios; Charles Bursell and the S. K. Smith Cover Company, all deserve our gratitude.

Pride is Spirit
Spirit is Pride

These words have become a part of each student and the basis of establishing the traditions which each and every one of us here at East High are proud of.

Along with practicing your beliefs, you must have the fortitude and vigor it takes to carry something to its completion. This is what each of my staff members has done. Each one of them has given up his spare time, effort, and imagination in order to bring to you this portfolio of traditions as well as memories of this past year's events.

Compiled in the pages of this year we have enumerated all the traditions that have been established here at East High. Most of these traditions have originated from East High's first four year graduating class, and with proud enthusiasm I would like to dedicate this yearbook to you graduates.

I would like to thank Mr. Cox for his support during the year and his guidance and cheery smile when things were at a stand still.

Next I would like to give my utmost thanks and true appreciation to my staff members. It has been a real pleasure and privilege to work with you. For those who are seniors and graduating in June, remember those immortal words "Bless This Mess."

I look forward hopefully in the future that next year's staff will produce a fine yearbook too, and I would like to wish each and every one of you the best of luck.

Finally I would like to thank our hard working photographers for all of their long hours and strong efforts.

This is my last year here at East and I have seen it grow to be what it is now. I have participated in setting these traditions and now it is up to you, the student body of the future years, to carry on these traditions and maintain the spirit which has been such a vital organism here at East. I can truly say East is the Greatest!

Nancy Bertino

Editor-in-Chief

Carol,
It has been a real pleasure knowing you. Stay as sweet and kind as you are.
Best Wishes in your future plans. Love Ya,
Gail Hawthorn
"68"

— Carol
To a real sweet girl. Thanks for being so nice at the dances. Good luck in the future.
Dennie Head
'69'

Carol,
I sure wish I would have seen more of you this year. Now I suppose that might never see you again. I remember the first time we met was at lunch my freshman year. Now your a graduate. Time flies. I know I am going to miss your sweet personality, your cute smile, as a matter of fact I'll miss all of you. I hope you make a sucess of yourself. I know ya can. Have fun & may God Bless you in anything you ever atempt to do.
Love Pat Wyser
(class of '69')

Carol,
It's really been nice knowing you. I hope you always get everything you want out of life. Stay as sweet and cute as you are. I hope I see you this summer.
Love,
Alison Osterberg

Carol,
We had alot of fun in the Block & Bowiness machine. Stay good & have fun this summer.
Diana
"68"
Reed

Carol
It's been great knowing you this year. Always stay as sweet as you are. Have fun this summer and good luck always
Rosalie
'68
Snearly

Carol,

It's really hard to tell someone what a great friend they've been; But I guess you already know that you have been a great help to me this past year. When other people wouldn't talk to me or looked down on me, you would always seem to be going out of your way to be nice + to be a good friend.

Well, the best of always.

Your friend + mine

Lisa Lattimore

"68"

Carol,
I'll never forget your smiling face. Please keep in touch Carol because I want to keep your friendship always.
Linda Stephan

Carol,
Well never forget B.C.A. and all the great times we've had. Stay good and lot of luck I don't really think you need it. "Luvya"
Roger Peterson

Carol!
At last we made it. Couldn't believe that I have been here four years. I sure am glad I went to Orangedale in order to meet such a lovely friend as you have been. All the luck when you return to college in September. Keep in touch.
Diane Brown

Carol,
Oh been so much your dear pest years! Wanting Carol, because I want to wish you all the luck in the world in everything. Carol, because you are quite one of a kind. Dare care. Bernice McDonald '68

Carol
I have really enjoyed knowing you all of these years and it was made it through Orangedale Lost Kish and it looks like we made it through good luck in everything you try in the future.
Sara Stanglin '68

Carol ~ P.F. has been the whole thing, & you did more than anyone else to make it go. Too bad you couldn't go to a good school like Arcadia. It's been a great year, but its over now – summers next! Don't ever change, be good <u>or</u> have fun.

Love,
Rodger.

Carol,
It's been a great year.
Hope you have a wonderful summer.
Don't change too much.
Love
Rodger

Carol,
Hope you have a wonderful summer.
Don't change too much.
Love
Rodger

Carol,
It's been a great year.